

RECEIVED
RA520
2024-DEC-12
Current Planning

Project:
24-004
Yashpal Bal

319 EIGHTH STREET, NANAIMO

Drawing:
BUILDING-01 ELEVATIONS

Project Status:
Preliminary Submission

SUBMISSION	
Date	Description
2024-10-28	Enquiry To City

REVISION		
No.	Date	Description

All Drawings in this set to be read in conjunction with each other. Any errors or discrepancies to be reported to the Architect before commencing work. Contractors are responsible to ensure that all work is executed to the requirements of the appropriate Building Code Authority. © Copyright Cre 8 Architecture Ltd. All rights reserved.

Scale: **1/8" = 1'-0"** DWG. NO: **A.3.1**

MATERIAL LEGEND		
1		HARDIE BOARD AND BATTEN : TO MATCH WITH TRADITIONAL RED.
2		HARDIE BOARD AND BATTEN : TO MATCH WITH NIGHT GRAY.
3		HARDIE BOARD AND BATTEN : TO MATCH WITH ARCTIC WHITE.
4		HARDIE BOARD AND BATTEN : TO MATCH WITH EVENING BLUE.
5		FIBER CEMENT BOARD PANELS (BLACK).
6		DOOR- BLACK OF NIGHT.
7		ASPHALT ROOF SHINGLES.
8		CEDAR SOFFIT.

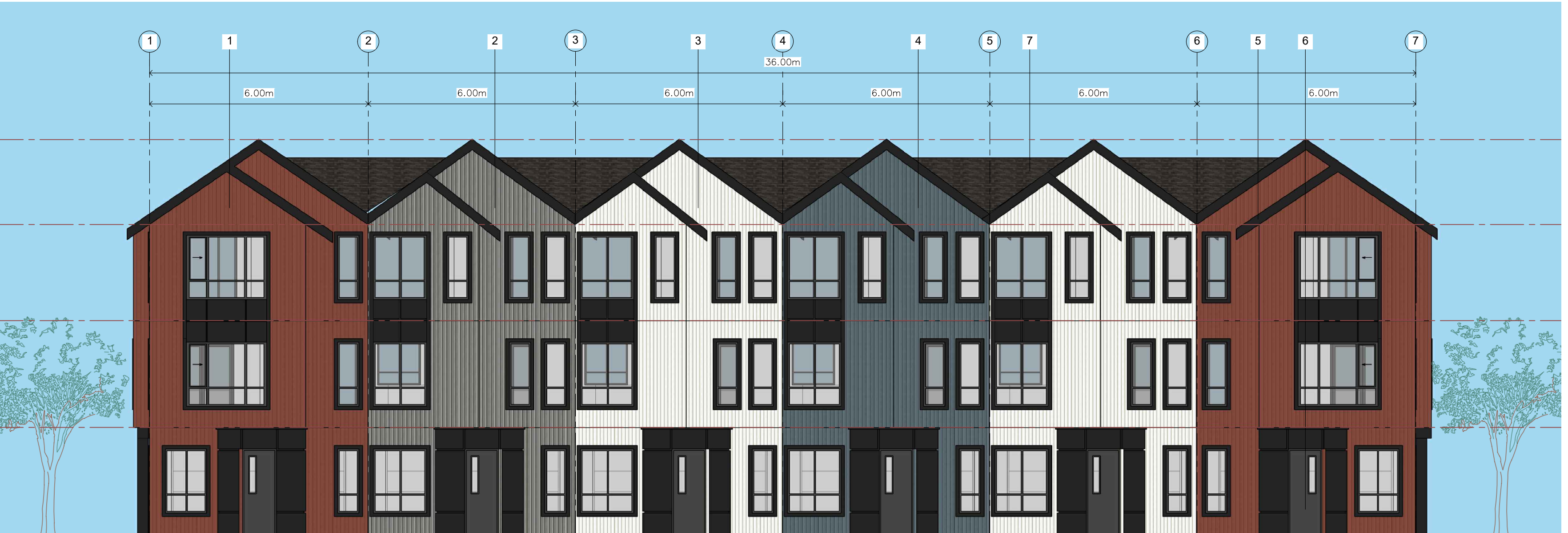

1 FRONT ELEVATION
Scale: (1/8"=1'-0")

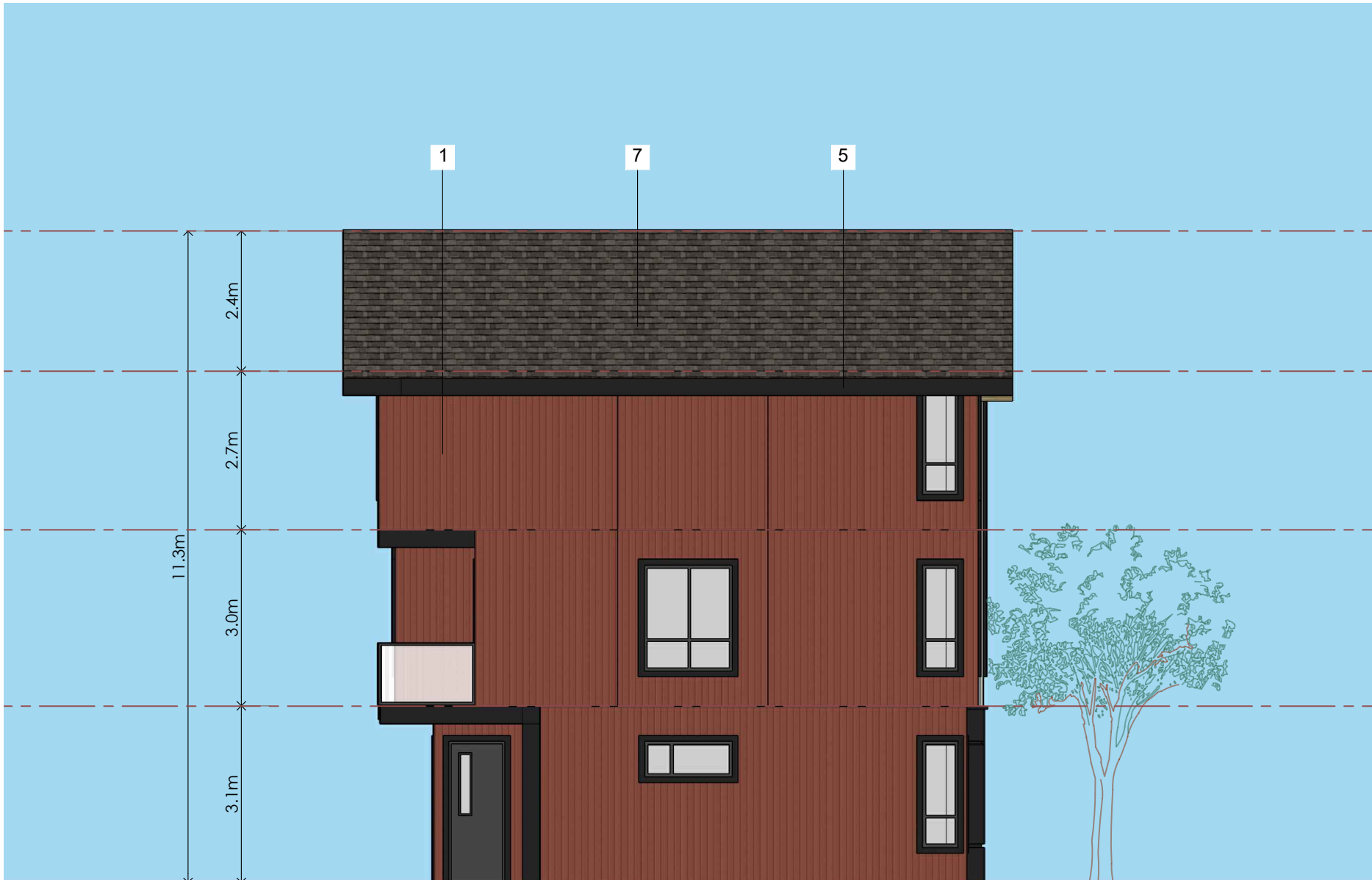

3 SIDE-ELEVATION
Scale: (1/8"=1'-0")



2 REAR ELEVATION
Scale: (1/8"=1'-0")



4 SIDE-ELEVATION
Scale: (1/8"=1'-0")

RECEIVED
RA520
2024-DEC-12
Current Planning

Project:
24-004
Yashpal Bal

319 EIGHTH STREET, NANAIMO

Drawing:
BUILDING-02 ELEVATIONS

Project Status:
Preliminary Submission

SUBMISSION	
Date	Description
2024-10-28	Enquiry To City

REVISION		
No.	Date	Description

All Drawings in this set to be read in conjunction with each other. Any errors or discrepancies to be reported to the Architect before commencing work. Contractors are responsible to ensure that all work is executed to the requirements of the appropriate Building Code Authority. © Copyright Cre 8 Architecture Ltd. All rights reserved.

Scale:
1/8" = 1'-0"

DWG. NO:
A.3.2

MATERIAL LEGEND		
1		HARDIE BOARD AND BATTEN : TO MATCH WITH TRADITIONAL RED.
2		HARDIE BOARD AND BATTEN : TO MATCH WITH NIGHT GRAY.
3		HARDIE BOARD AND BATTEN : TO MATCH WITH ARCTIC WHITE.
4		HARDIE BOARD AND BATTEN : TO MATCH WITH EVENING BLUE.
5		FIBER CEMENT BOARD PANELS (BLACK).
6		DOOR- BLACK OF NIGHT.
7		ASPHALT ROOF SHINGLES.
8		CEDAR SOFFIT.

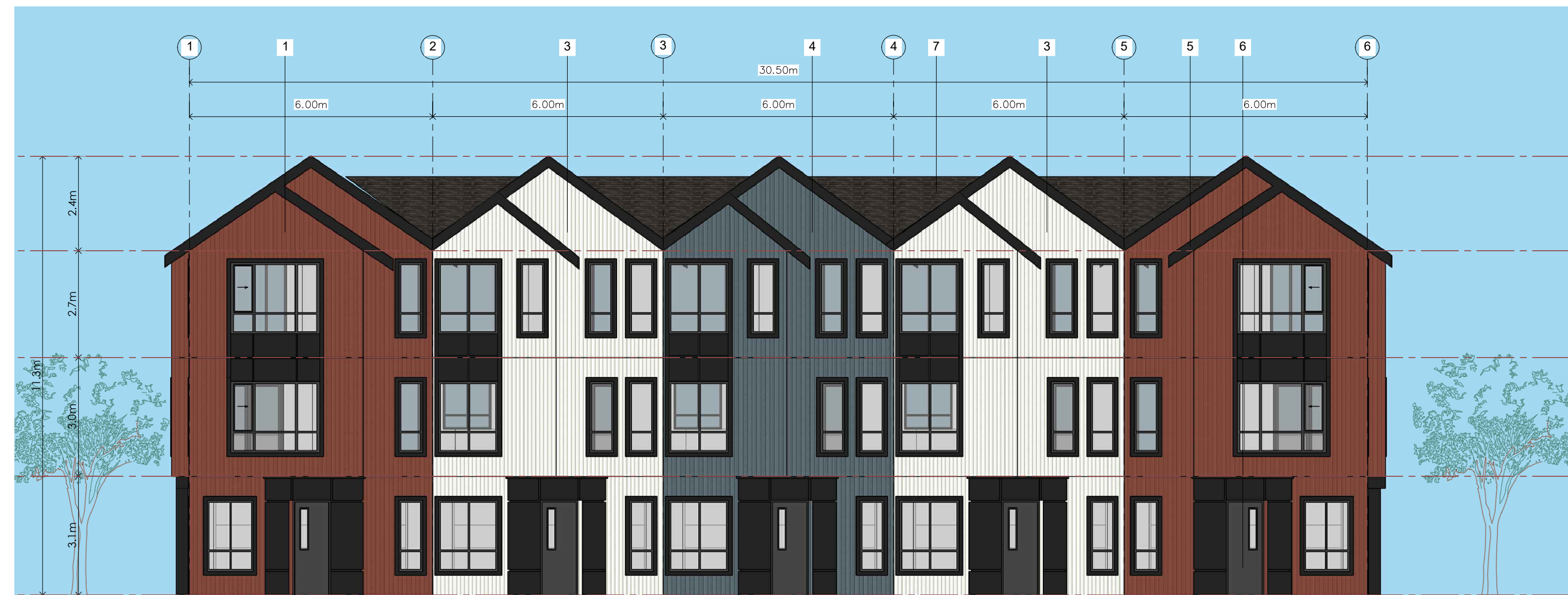

1 FRONT ELEVATION
Scale: (1/8"=1'-0")

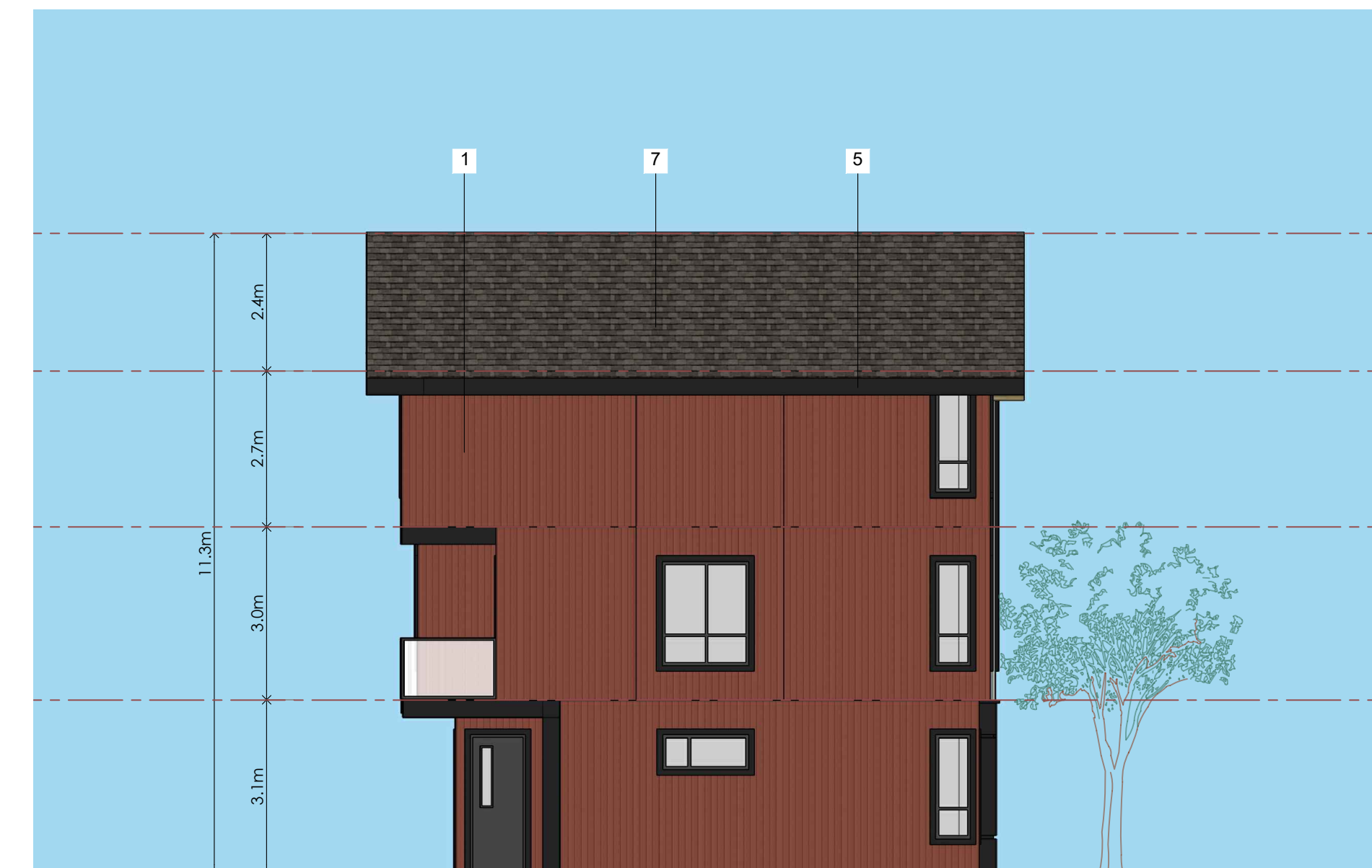

3 SIDE-ELEVATION
Scale: (1/8"=1'-0")

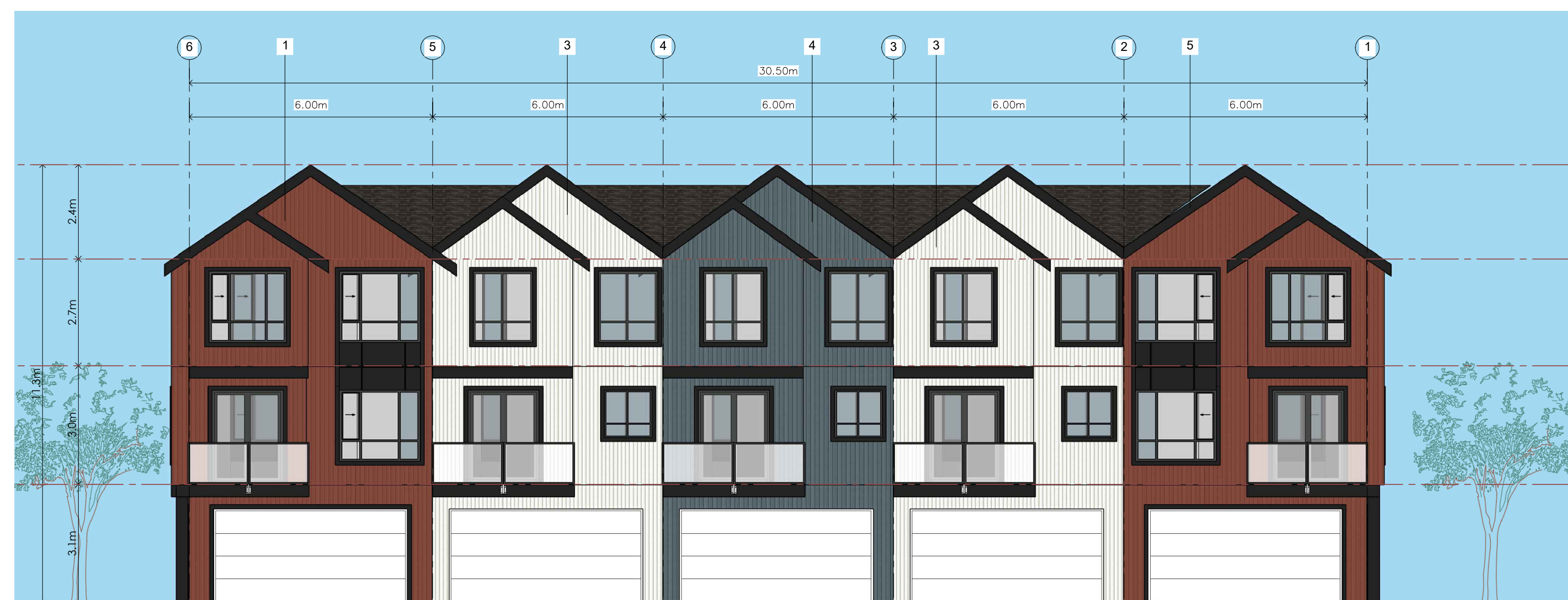

2 REAR ELEVATION
Scale: (1/8"=1'-0")



4 SIDE-ELEVATION
Scale: (1/8"=1'-0")

RECEIVED
RA520
2024-DEC-12
Current Planning

Project:
24-004
Yashpal Bal

319 EIGHTH STREET, NANAIMO

Drawing:
BUILDING-03 ELEVATIONS

Project Status:
Preliminary Submission

SUBMISSION	
Date	Description
2024-10-28	Enquiry To City

REVISION		
No.	Date	Description

All Drawings in this set to be read in conjunction with each other. Any errors or discrepancies to be reported to the Architect before commencing work. Contractors are responsible to ensure that all work is executed to the requirements of the appropriate Building Code Authority. © Copyright Cre 8 Architecture Ltd. All rights reserved.

Scale: **1/8" = 1'-0"** DWG. NO: **A.3.3**

MATERIAL LEGEND		
1		HARDIE BOARD AND BATTEN : TO MATCH WITH TRADITIONAL RED.
2		HARDIE BOARD AND BATTEN : TO MATCH WITH NIGHT GRAY.
3		HARDIE BOARD AND BATTEN : TO MATCH WITH ARCTIC WHITE.
4		HARDIE BOARD AND BATTEN : TO MATCH WITH EVENING BLUE.
5		FIBER CEMENT BOARD PANELS (BLACK).
6		DOOR- BLACK OF NIGHT.
7		ASPHALT ROOF SHINGLES.
8		CEDAR SOFFIT.

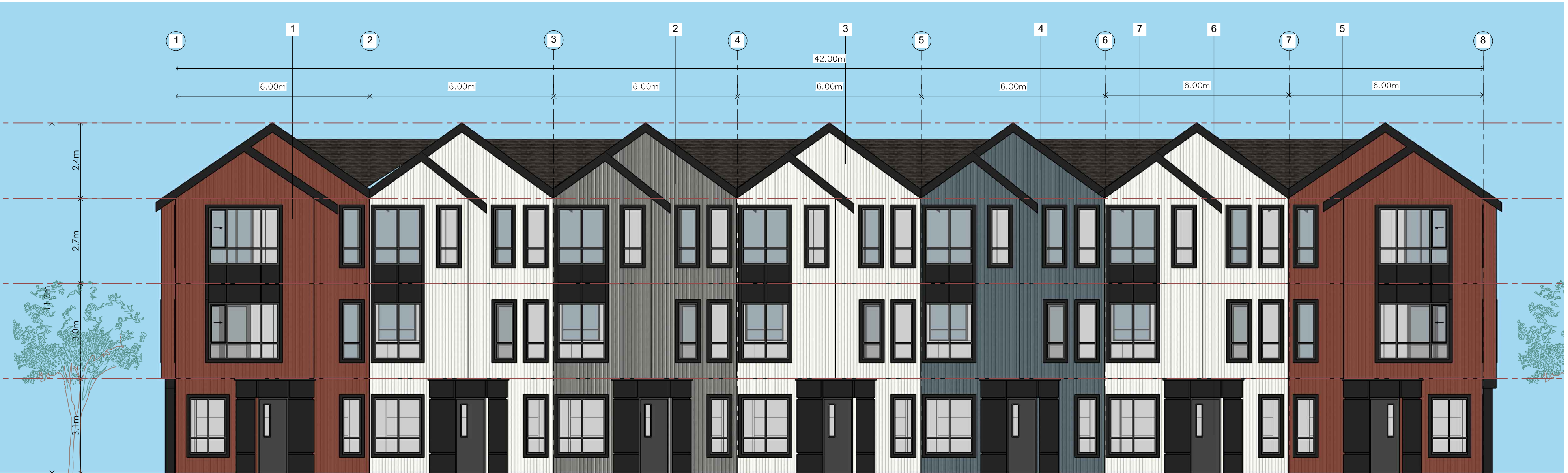

1 FRONT ELEVATION
Scale: (1/8"=1'-0")

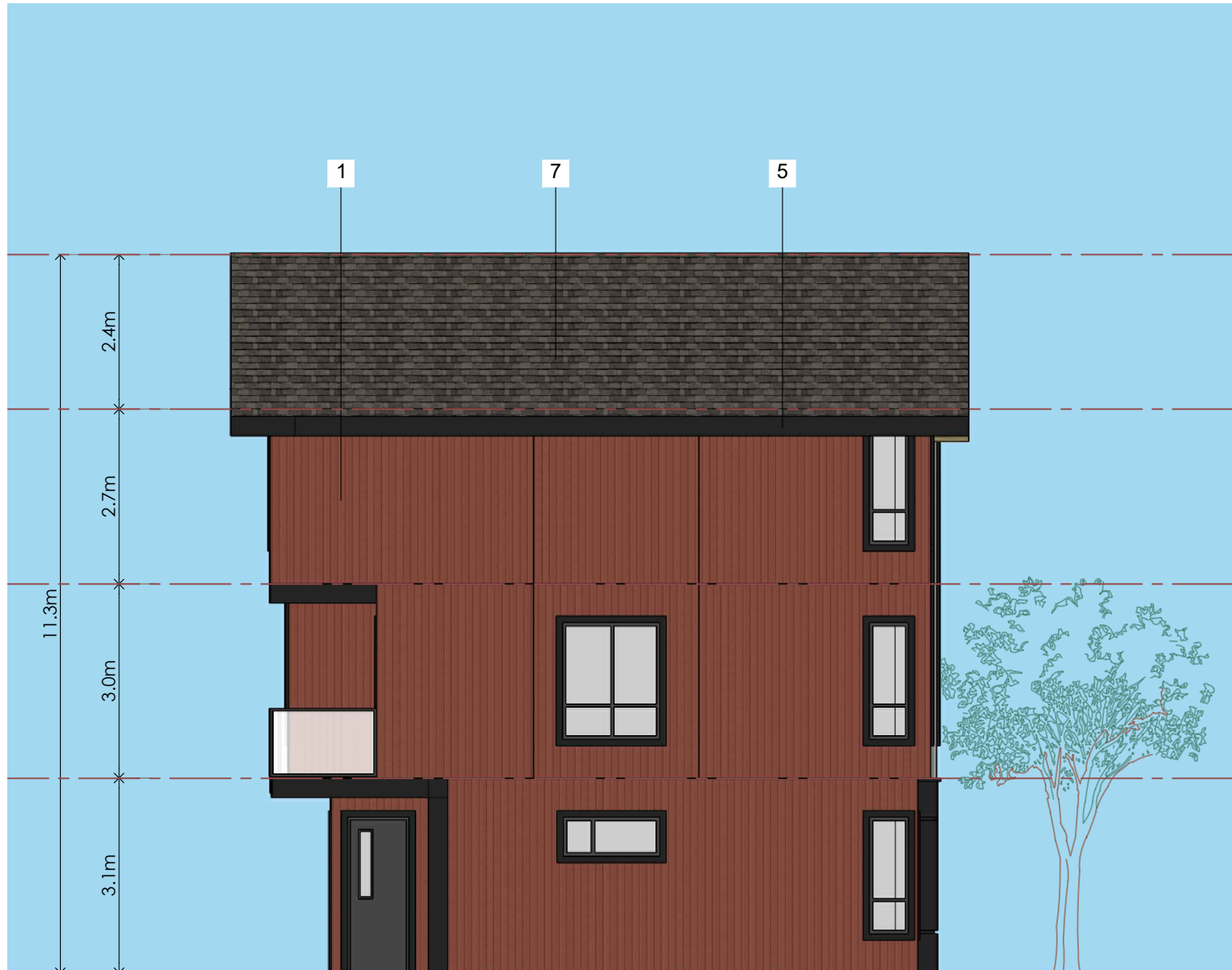

3 SIDE-ELEVATION
Scale: (1/8"=1'-0")



2 REAR ELEVATION
Scale: (1/8"=1'-0")

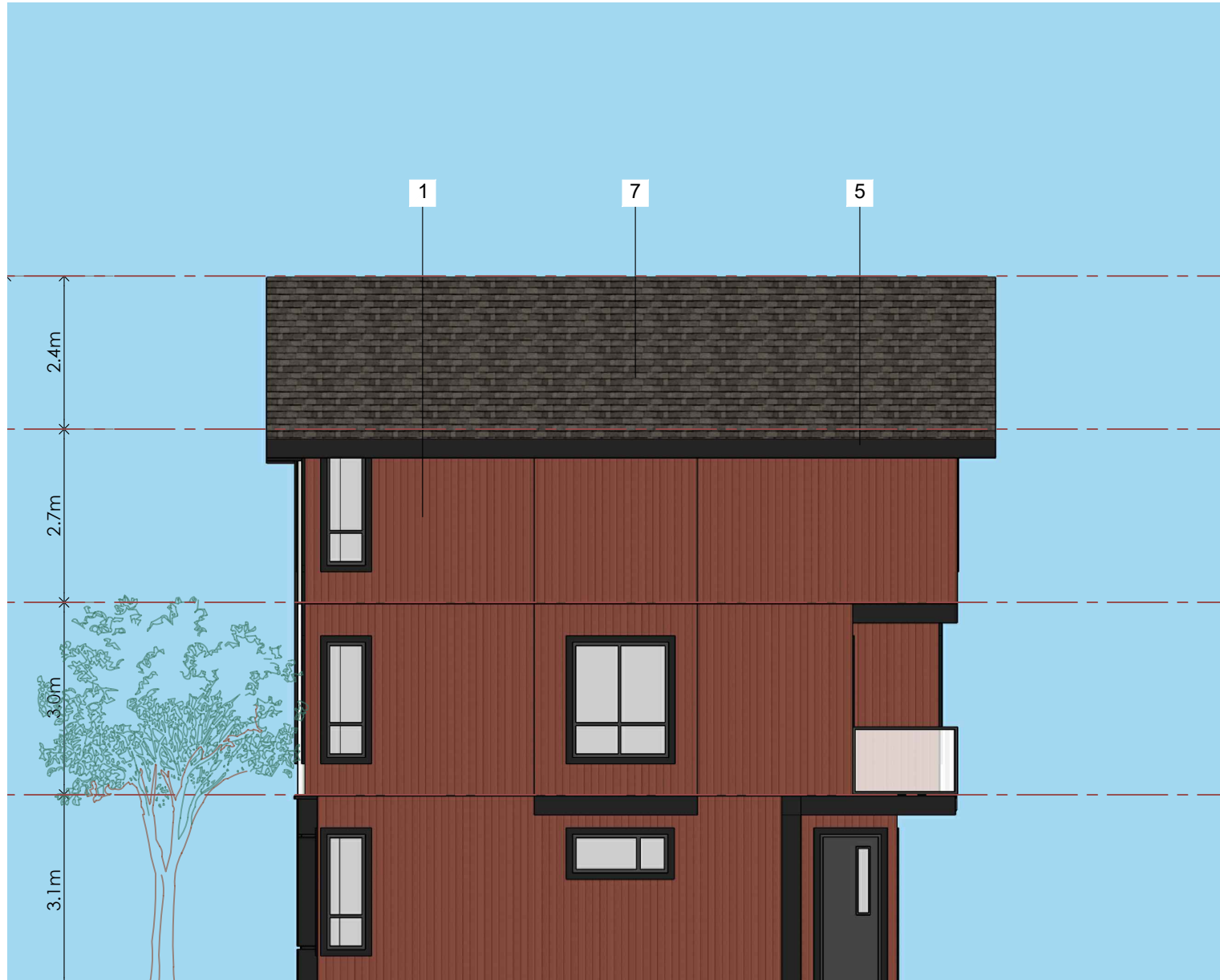

4 SIDE-ELEVATION
Scale: (1/8"=1'-0")

RECEIVED
RA520
2024-DEC-12
Current Planning

Project:
24-004
Yashpal Bal

319 EIGHTH STREET, NANAIMO

Drawing:
BUILDING-04 ELEVATIONS

Project Status:
Preliminary Submission

SUBMISSION	
Date	Description
2024-10-28	Enquiry To City

REVISION		
No.	Date	Description

All Drawings in this set to be read in conjunction with each other. Any errors or discrepancies to be reported to the Architect before commencing work. Contractors are responsible to ensure that all work is executed to the requirements of the appropriate Building Code Authority. © Copyright Cre 8 Architecture Ltd. All rights reserved.

Scale:
1/8" = 1'-0" DWG. NO:
A.3.3

MATERIAL LEGEND		
1		HARDIE BOARD AND BATTEN : TO MATCH WITH TRADITIONAL RED.
2		HARDIE BOARD AND BATTEN : TO MATCH WITH NIGHT GRAY.
3		HARDIE BOARD AND BATTEN : TO MATCH WITH ARCTIC WHITE.
4		HARDIE BOARD AND BATTEN : TO MATCH WITH EVENING BLUE.
5		FIBER CEMENT BOARD PANELS (BLACK).
6		DOOR- BLACK OF NIGHT.
7		ASPHALT ROOF SHINGLES.
8		CEDAR SOFFIT.

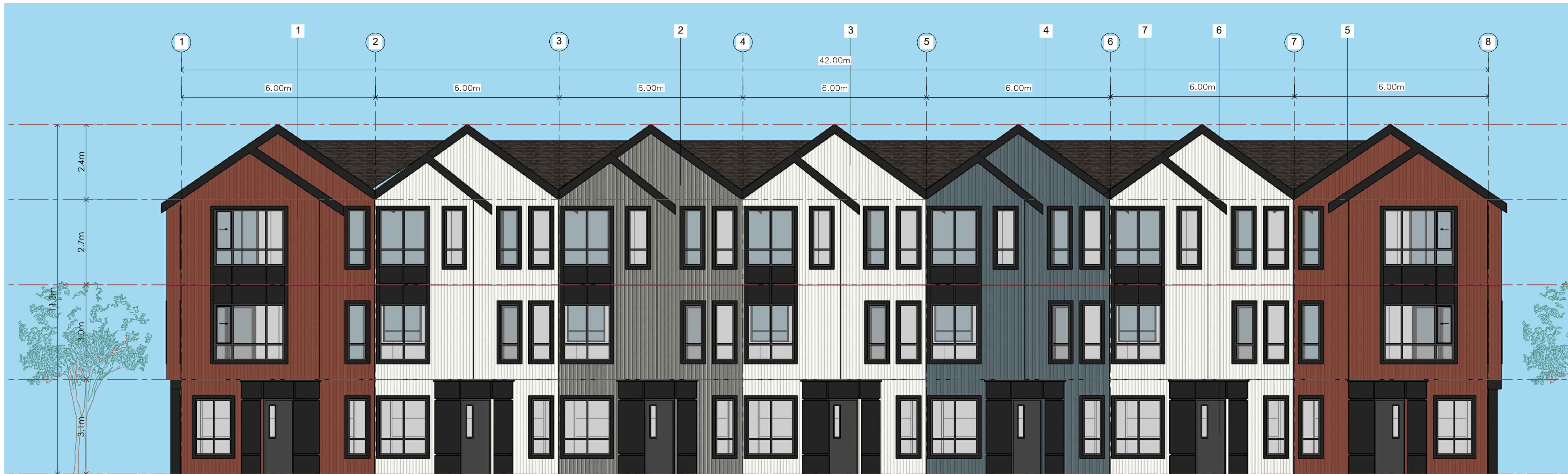

1 FRONT ELEVATION
Scale: (1/8"=1'-0")

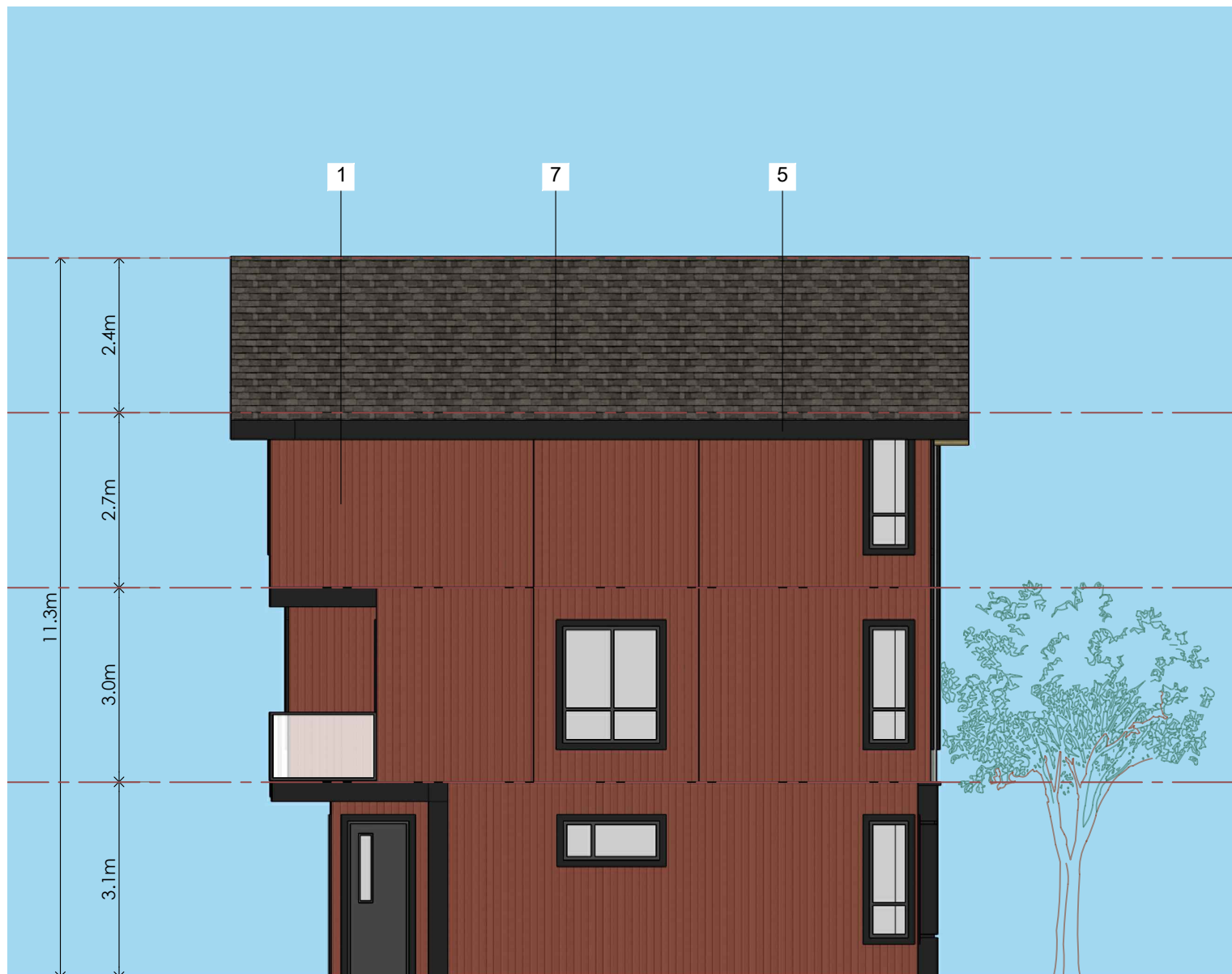

3 SIDE-ELEVATION
Scale: (1/8"=1'-0")



2 REAR ELEVATION
Scale: (1/8"=1'-0")



4 SIDE-ELEVATION
Scale: (1/8"=1'-0")

RECEIVED
RA520
2024-DEC-12
Current Planning

Project:
24-004
Yashpal Bal

319 EIGHTH STREET, NANAIMO

Drawing:
BUILDING-05 ELEVATIONS

Project Status:
Preliminary Submission









SUBMISSION	
Date	Description
2024-10-28	Enquiry To City

REVISION		
No.	Date	Description

All Drawings in this set to be read in conjunction with each other. Any errors or discrepancies to be reported to the Architect before commencing work. Contractors are responsible to ensure that all work is executed to the requirements of the appropriate Building Code Authority. © Copyright Cre 8 Architecture Ltd. All rights reserved.

Scale:
1/8" = 1'-0"

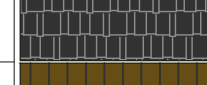
DWG. NO:
A.3.5

MATERIAL LEGEND		
1		HARDIE BOARD AND BATTEN : TO MATCH WITH TRADITIONAL RED.
2		HARDIE BOARD AND BATTEN : TO MATCH WITH NIGHT GRAY.
3		HARDIE BOARD AND BATTEN : TO MATCH WITH ARCTIC WHITE.
4		HARDIE BOARD AND BATTEN : TO MATCH WITH EVENING BLUE.
5		FIBER CEMENT BOARD PANELS (BLACK).
6		DOOR- BLACK OF NIGHT.
7		ASPHALT ROOF SHINGLES.
8		CEDAR SOFFIT.

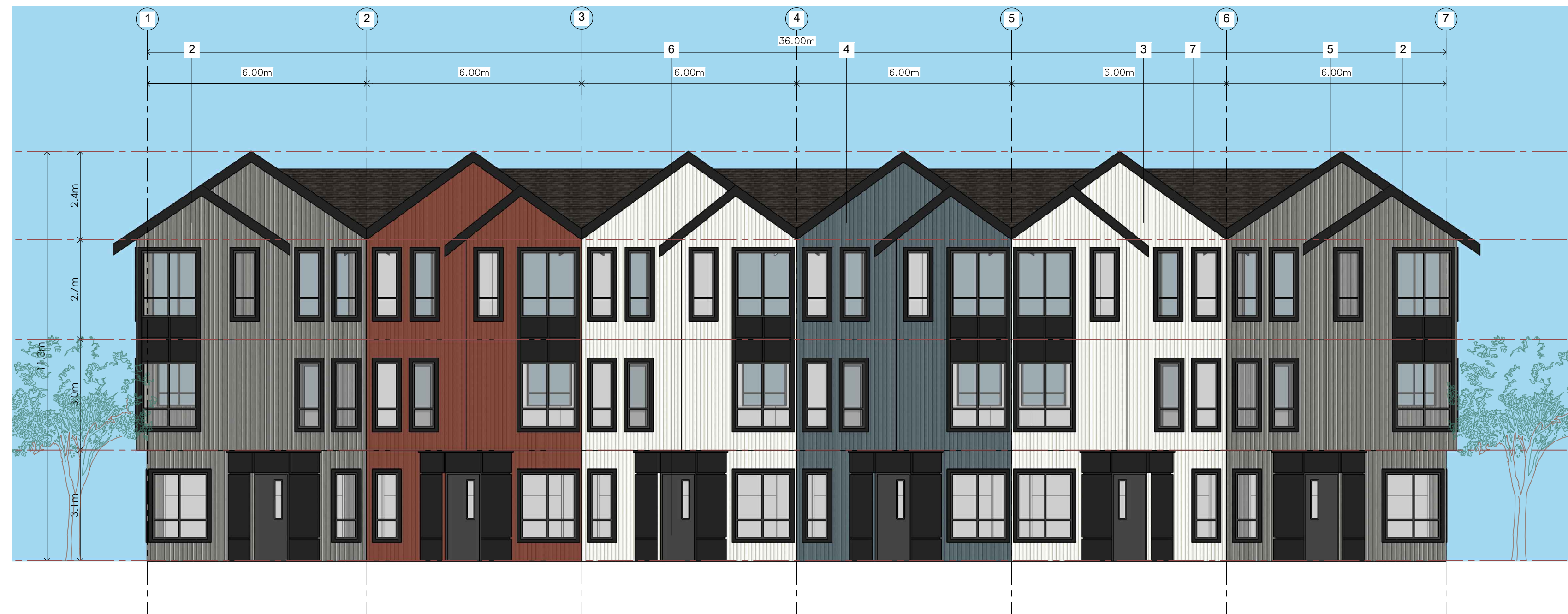

1 FRONT ELEVATION
Scale: (1/8"=1'-0")

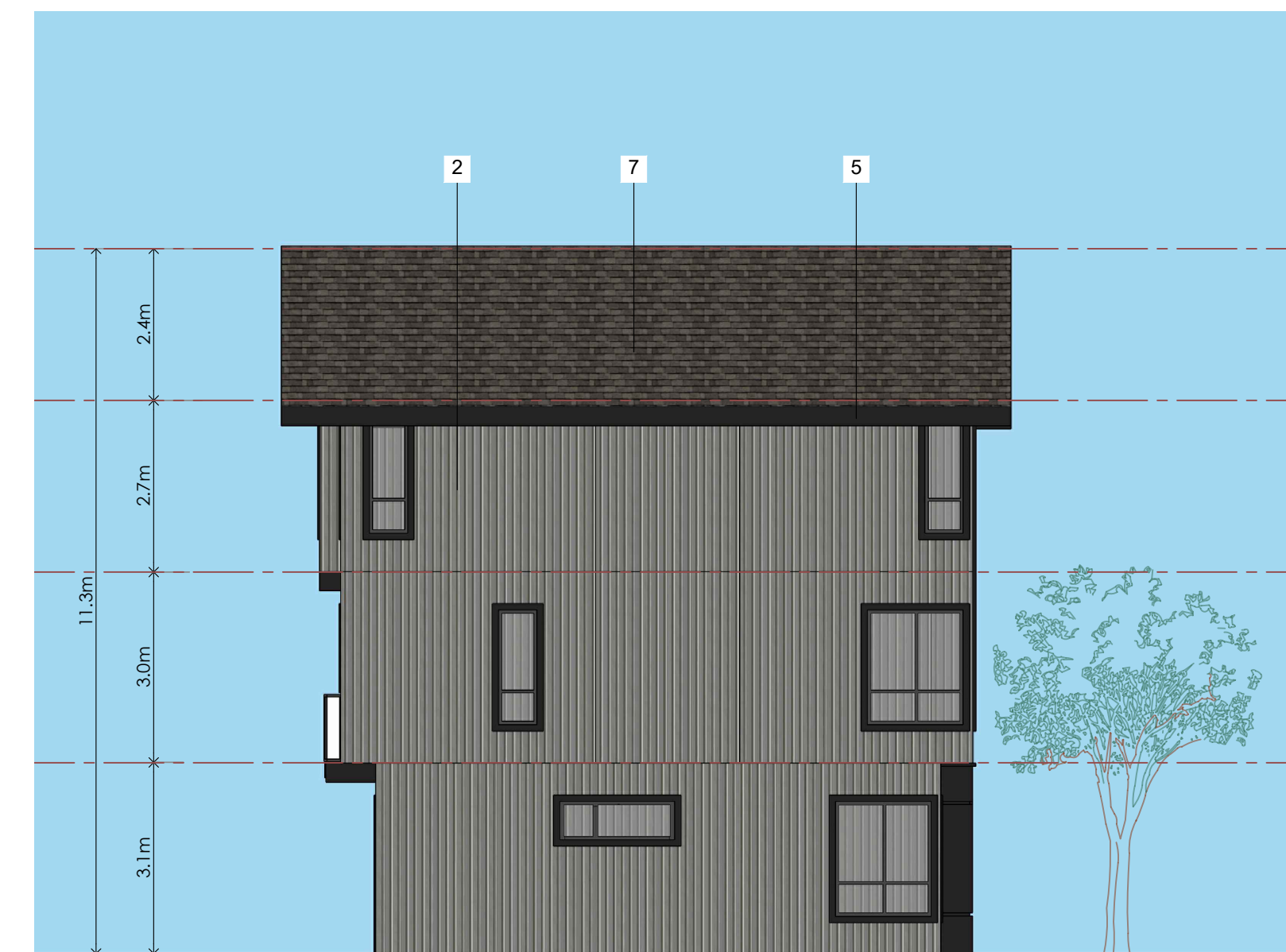

3 SIDE-ELEVATION
Scale: (1/8"=1'-0")



2 REAR ELEVATION
Scale: (1/8"=1'-0")



4 SIDE-ELEVATION
Scale: (1/8"=1'-0")

RECEIVED
RA520
2024-DEC-12
Current Planning

Project:
24-004
Yashpal Bal

319 EIGHTH STREET, NANAIMO

Drawing:
BUILDING-06 ELEVATIONS

Project Status:
Preliminary Submission

SUBMISSION

Date (YYYY-MM-DD)	Description
2024-10-28	Enquiry To City

REVISION

No.	Date	Description

All Drawings in this set to be read in conjunction with each other. Any errors or discrepancies to be reported to the Architect before commencing work. Contractors are responsible to ensure that all work is executed to the requirements of the appropriate Building Code Authority. © Copyright Cre 8 Architecture Ltd. All rights reserved.

Scale:
1/8" = 1'-0"

DWG. NO:
A.3.6

MATERIAL LEGEND

1		HARDIE BOARD AND BATTEN : TO MATCH WITH TRADITIONAL RED.
2		HARDIE BOARD AND BATTEN : TO MATCH WITH NIGHT GRAY.
3		HARDIE BOARD AND BATTEN : TO MATCH WITH ARCTIC WHITE.
4		HARDIE BOARD AND BATTEN : TO MATCH WITH EVENING BLUE.
5		FIBER CEMENT BOARD PANELS (BLACK).
6		DOOR- BLACK OF NIGHT.
7		ASPHALT ROOF SHINGLES.
8		CEDAR SOFFIT.



1 FRONT ELEVATION
Scale: (1/8"=1'-0")

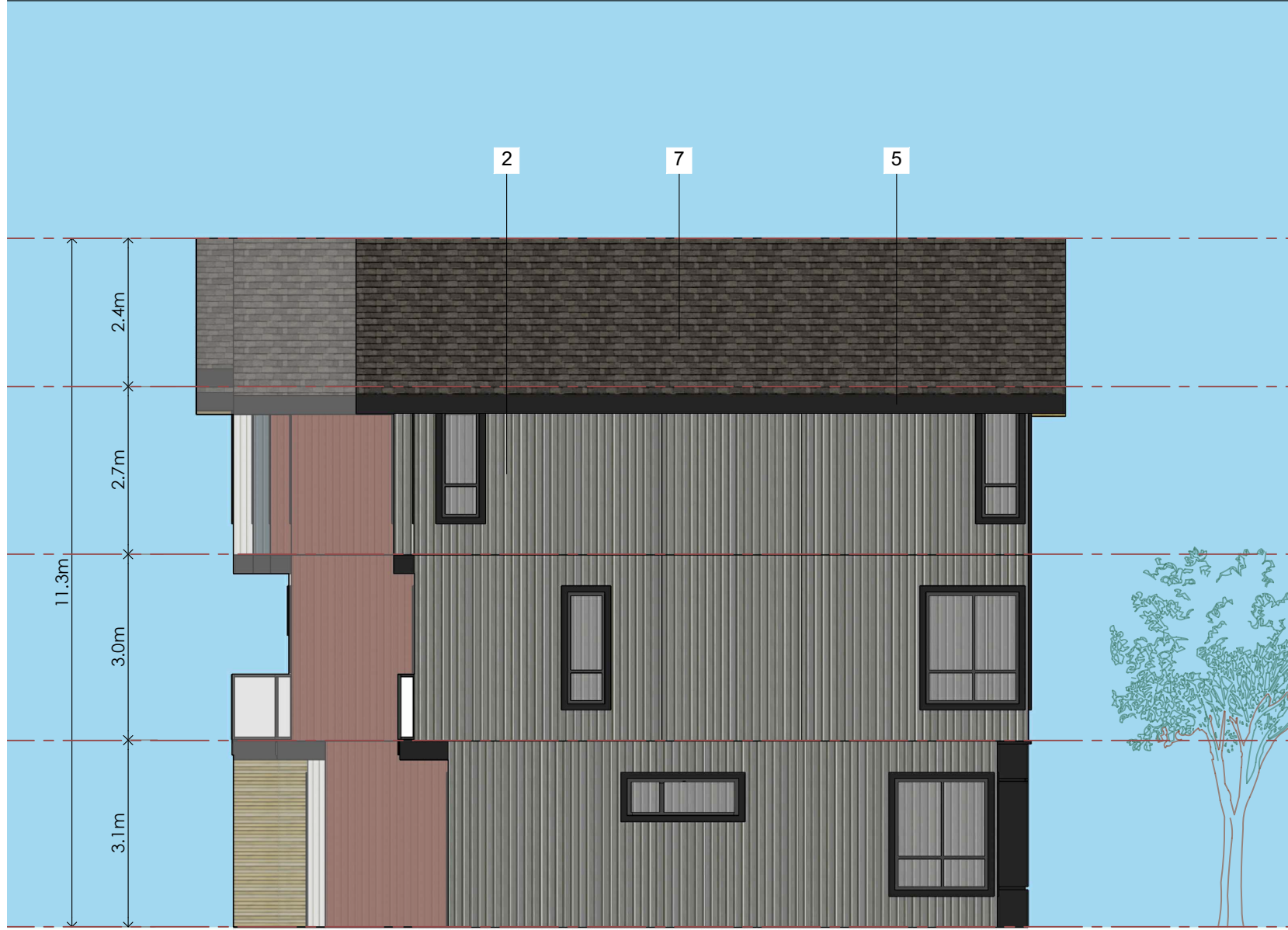

3 SIDE-ELEVATION
Scale: (1/8"=1'-0")



2 REAR ELEVATION
Scale: (1/8"=1'-0")

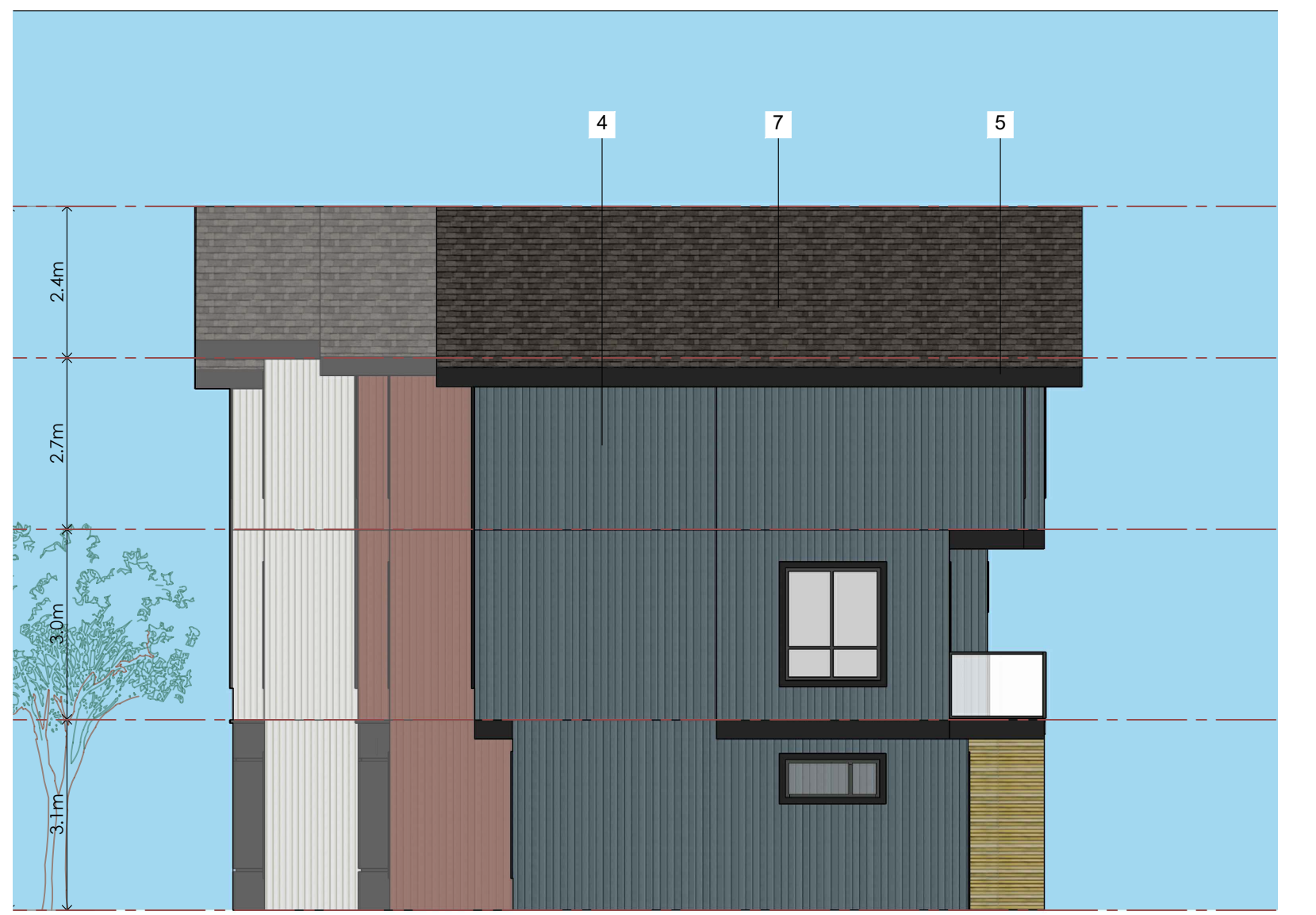

4 SIDE-ELEVATION
Scale: (1/8"=1'-0")

RECEIVED
RA520
2024-DEC-12
Current Planning

Project:
24-004
Yashpal Bal

319 EIGHTH STREET, NANAIMO

Drawing:
BUILDING-07 ELEVATIONS

Project Status:
Preliminary Submission

SUBMISSION	
Date	Description
2024-10-28	Enquiry To City

REVISION		
No.	Date	Description

All Drawings in this set to be read in conjunction with each other. Any errors or discrepancies to be reported to the Architect before commencing work. Contractors are responsible to ensure that all work is executed to the requirements of the appropriate Building Code Authority. © Copyright Cre 8 Architecture Ltd. All rights reserved.

Scale:
1/8" = 1'-0"

DWG. NO:
A.3.7

MATERIAL LEGEND		
1		HARDIE BOARD AND BATTEN : TO MATCH WITH TRADITIONAL RED.
2		HARDIE BOARD AND BATTEN : TO MATCH WITH NIGHT GRAY.
3		HARDIE BOARD AND BATTEN : TO MATCH WITH ARCTIC WHITE.
4		HARDIE BOARD AND BATTEN : TO MATCH WITH EVENING BLUE.
5		FIBER CEMENT BOARD PANELS (BLACK).
6		DOOR- BLACK OF NIGHT.
7		ASPHALT ROOF SHINGLES.
8		CEDAR SOFFIT.



1 FRONT ELEVATION
Scale: (1/8"=1'-0")

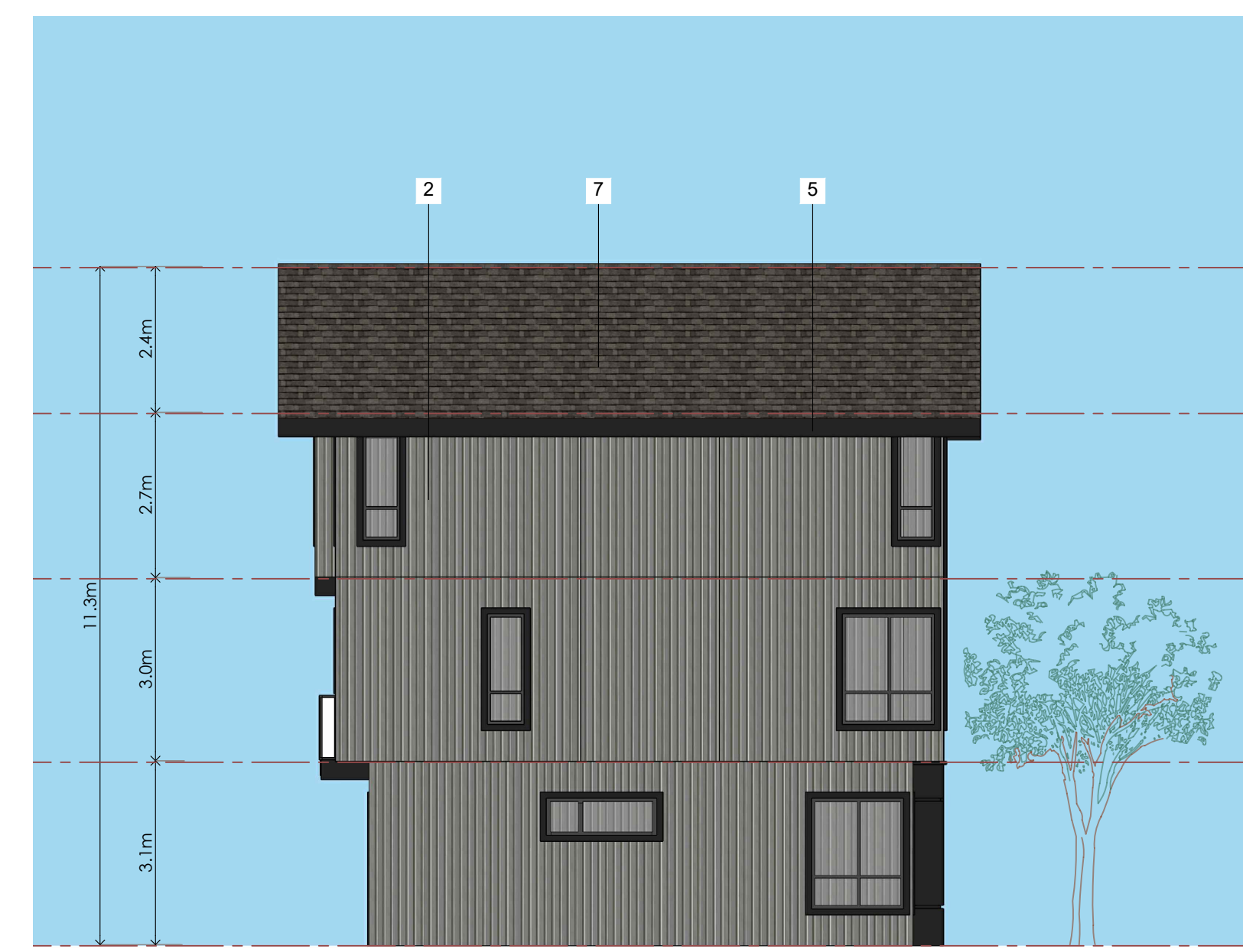

3 SIDE-ELEVATION
Scale: (1/8"=1'-0")



2 REAR ELEVATION
Scale: (1/8"=1'-0")

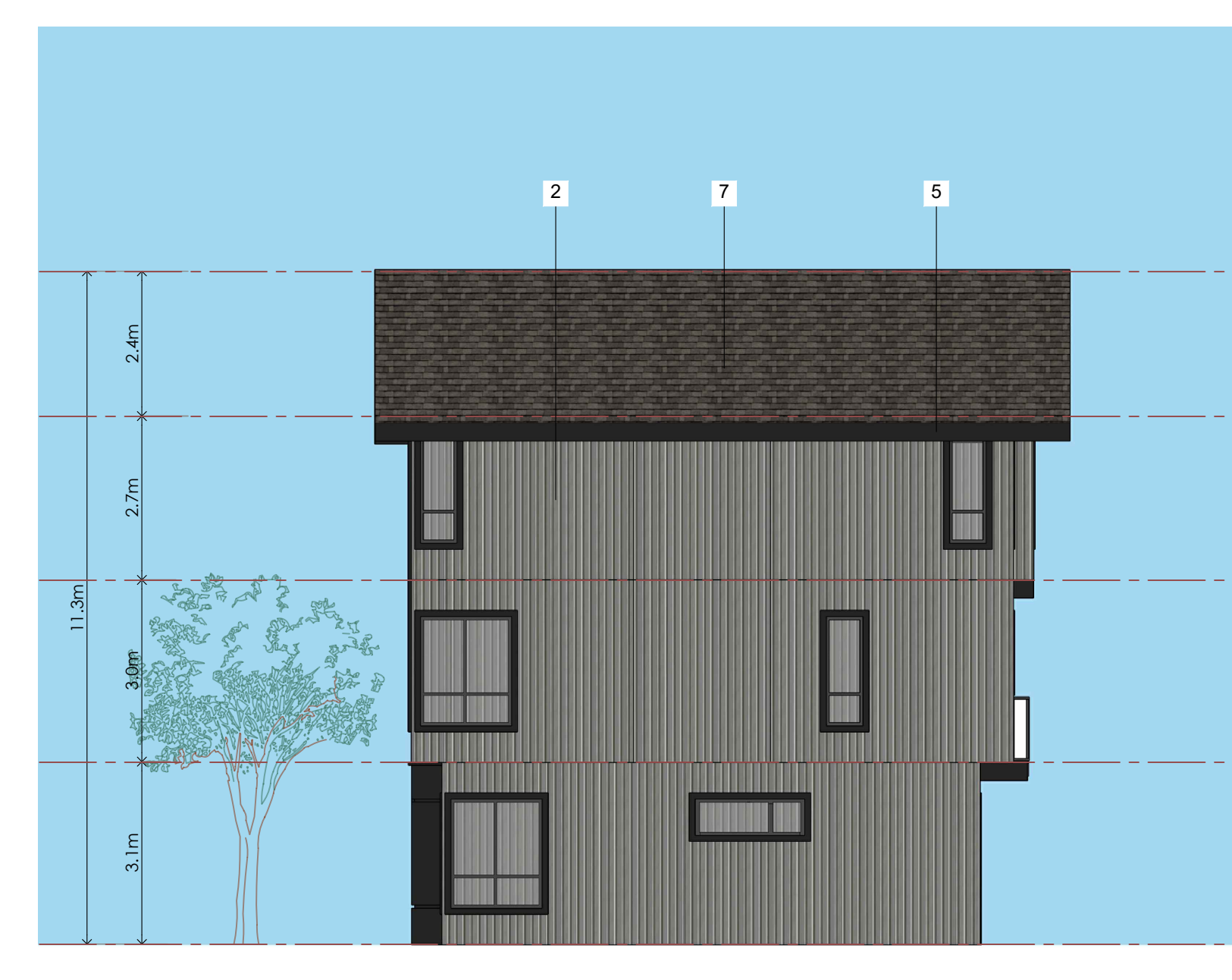

4 SIDE-ELEVATION
Scale: (1/8"=1'-0")

RECEIVED
RA520
2024-DEC-12
Current Planning

Project:
24-004
Yashpal Bal

319 EIGHTH STREET, NANAIMO

Drawing:
BUILDING-08 ELEVATIONS

Project Status:
Preliminary Submission

SUBMISSION

Date (YYYY-MM-DD)	Description
2024-10-28	Enquiry To City

REVISION

No.	Date	Description

All Drawings in this set to be read in conjunction with each other. Any errors or discrepancies to be reported to the Architect before commencing work. Contractors are responsible to ensure that all work is executed to the requirements of the appropriate Building Code Authority. © Copyright Cre 8 Architecture Ltd. All rights reserved.

Scale:
1/8" = 1'-0"

DWG. NO:
A.3.8

MATERIAL LEGEND		
1		HARDIE BOARD AND BATTEN : TO MATCH WITH TRADITIONAL RED.
2		HARDIE BOARD AND BATTEN : TO MATCH WITH NIGHT GRAY.
3		HARDIE BOARD AND BATTEN : TO MATCH WITH ARCTIC WHITE.
4		HARDIE BOARD AND BATTEN : TO MATCH WITH EVENING BLUE.
5		FIBER CEMENT BOARD PANELS (BLACK).
6		DOOR- BLACK OF NIGHT.
7		ASPHALT ROOF SHINGLES.
8		CEDAR SOFFIT.

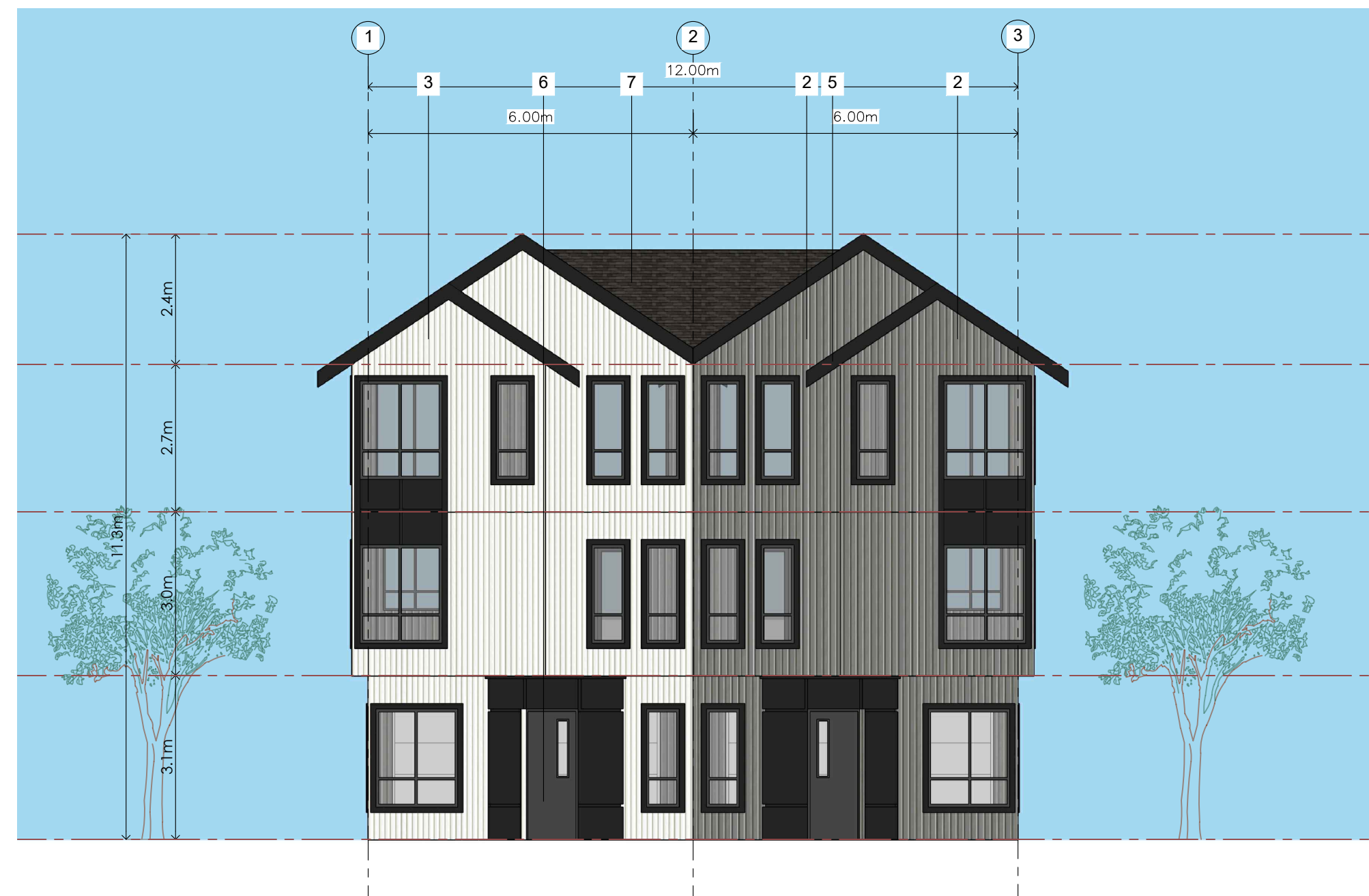

1 FRONT ELEVATION
Scale: (1/8"=1'-0")



3 SIDE-ELEVATION
Scale: (1/8"=1'-0")

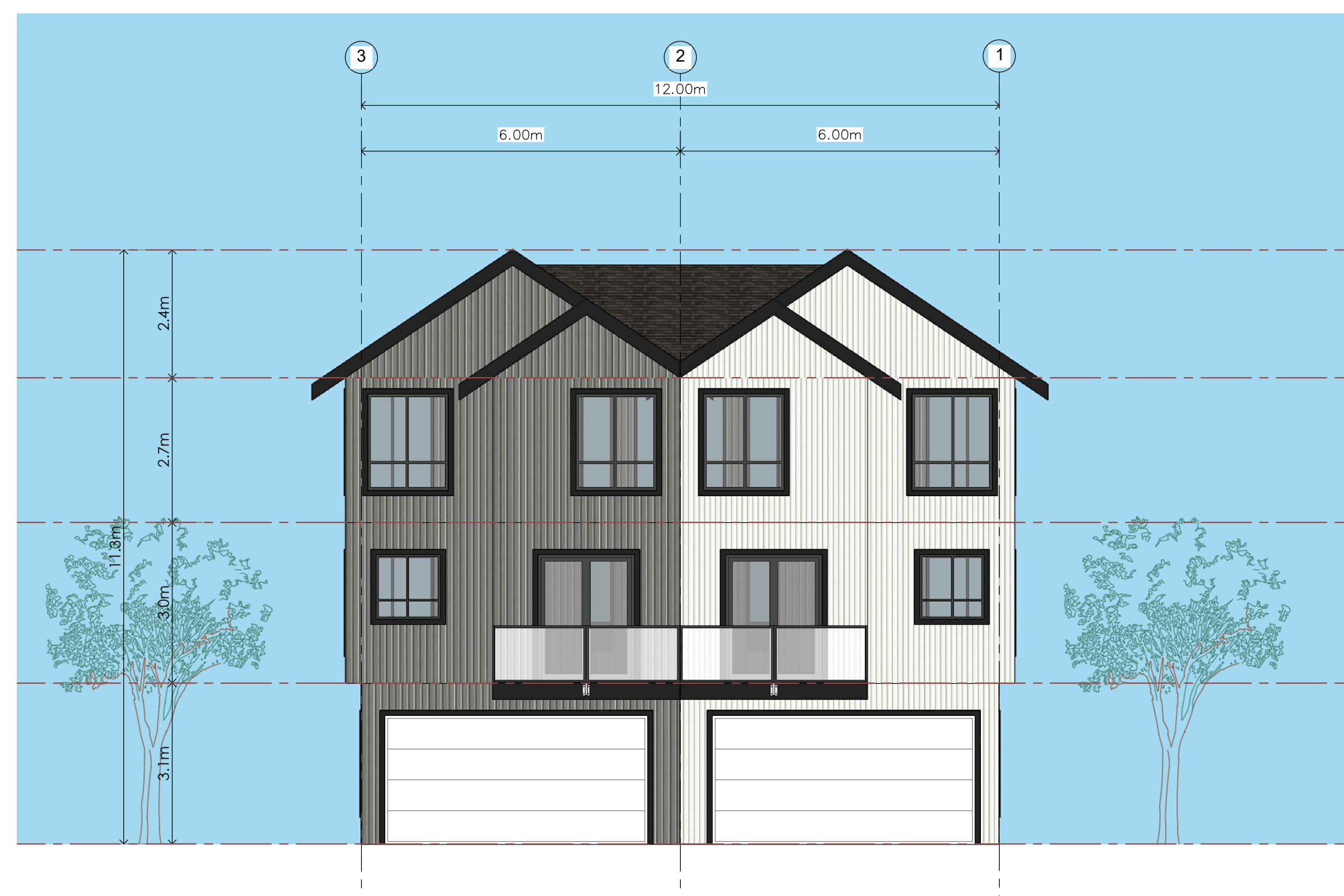

2 REAR ELEVATION
Scale: (1/8"=1'-0")



4 SIDE-ELEVATION
Scale: (1/8"=1'-0")

MATERIAL LEGEND		
1		HARDIE BOARD AND BATTEN : TO MATCH WITH TRADITIONAL RED.
2		HARDIE BOARD AND BATTEN : TO MATCH WITH NIGHT GRAY.
3		HARDIE BOARD AND BATTEN : TO MATCH WITH ARCTIC WHITE.
4		HARDIE BOARD AND BATTEN : TO MATCH WITH EVENING BLUE.
5		FIBER CEMENT BOARD PANELS (BLACK).
6		DOOR- BLACK OF NIGHT.
7		ASPHALT ROOF SHINGLES.
8		CEDAR SOFFIT.

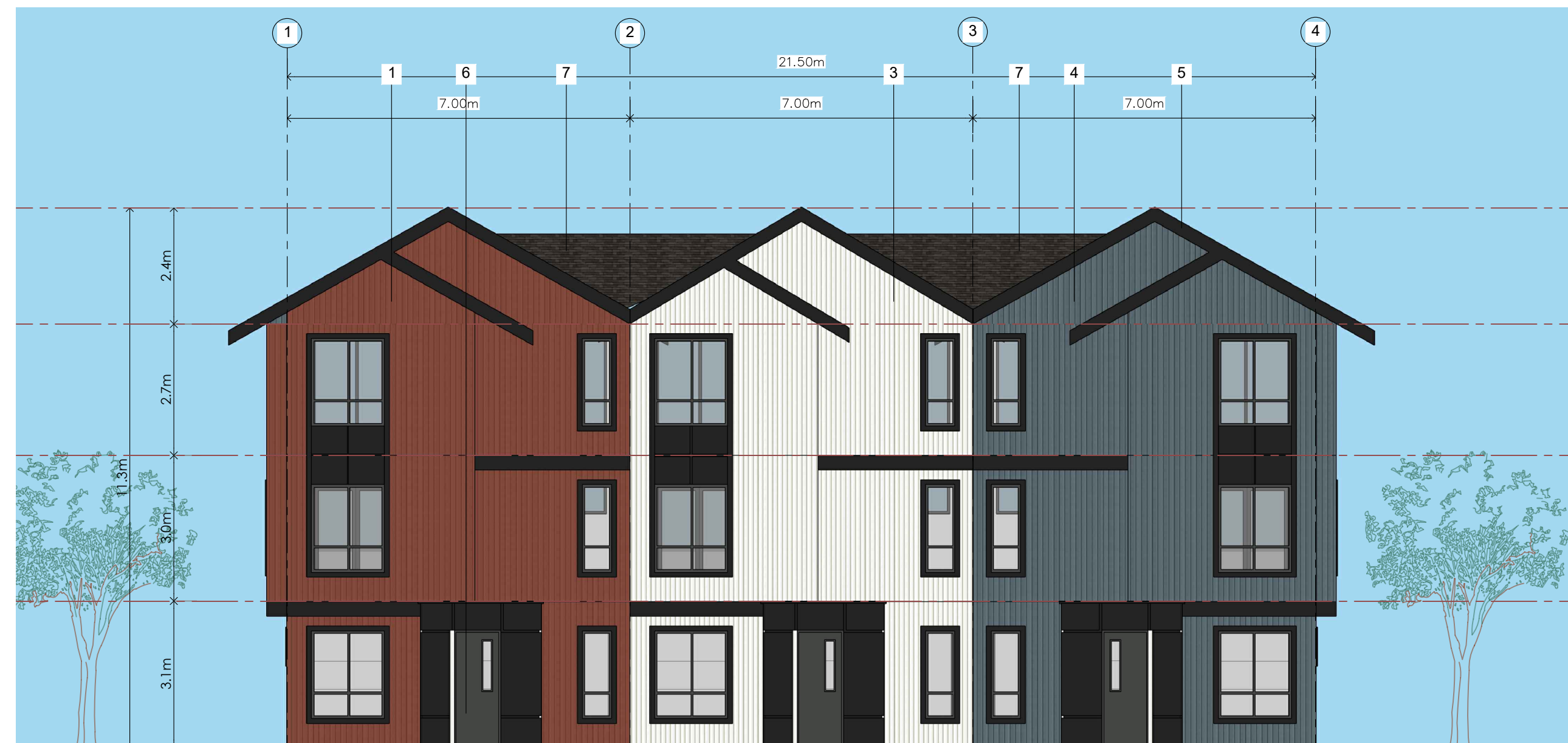

1 FRONT ELEVATION
Scale: (1/8"=1'-0")

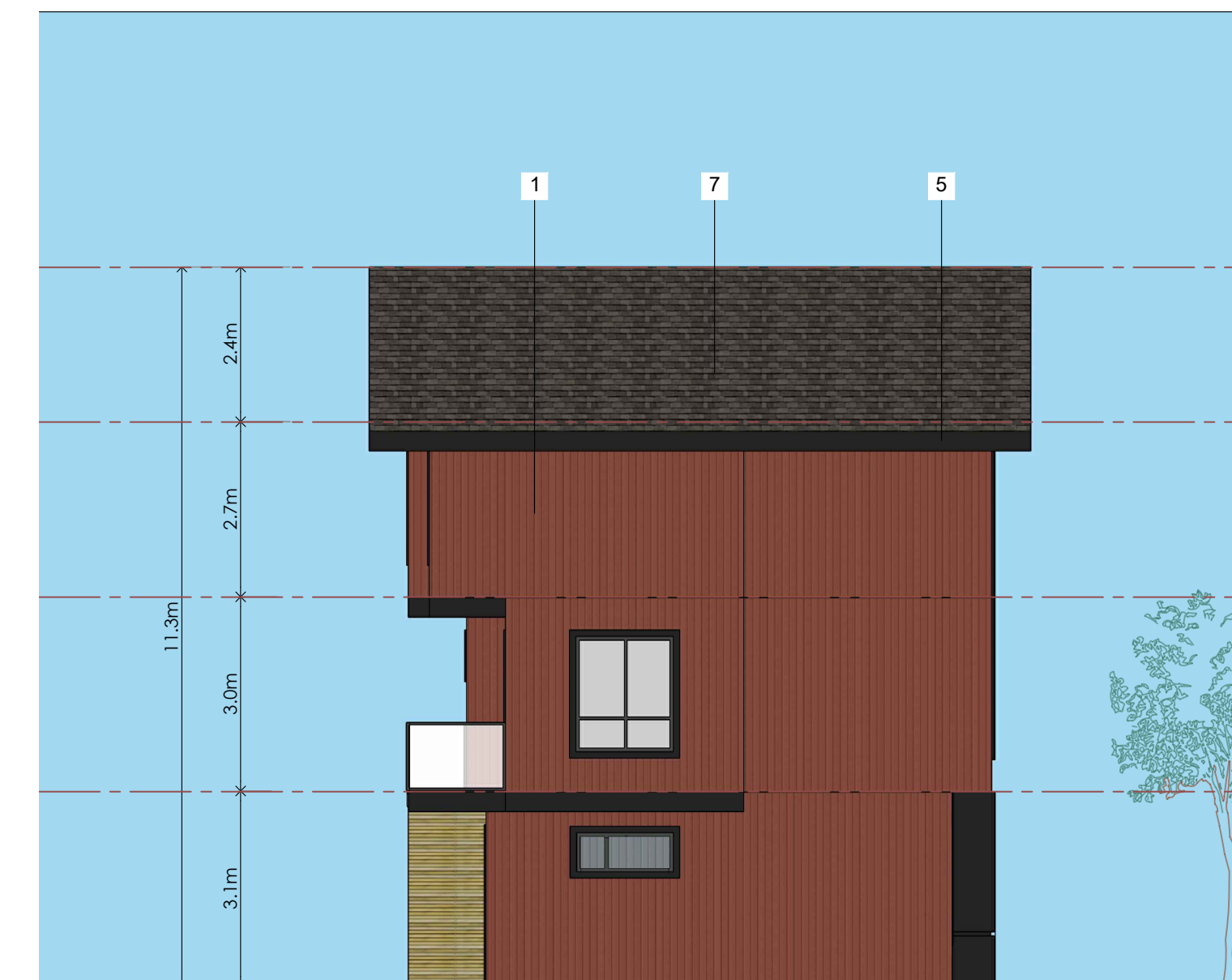

3 SIDE-ELEVATION
Scale: (1/8"=1'-0")



2 REAR ELEVATION
Scale: (1/8"=1'-0")

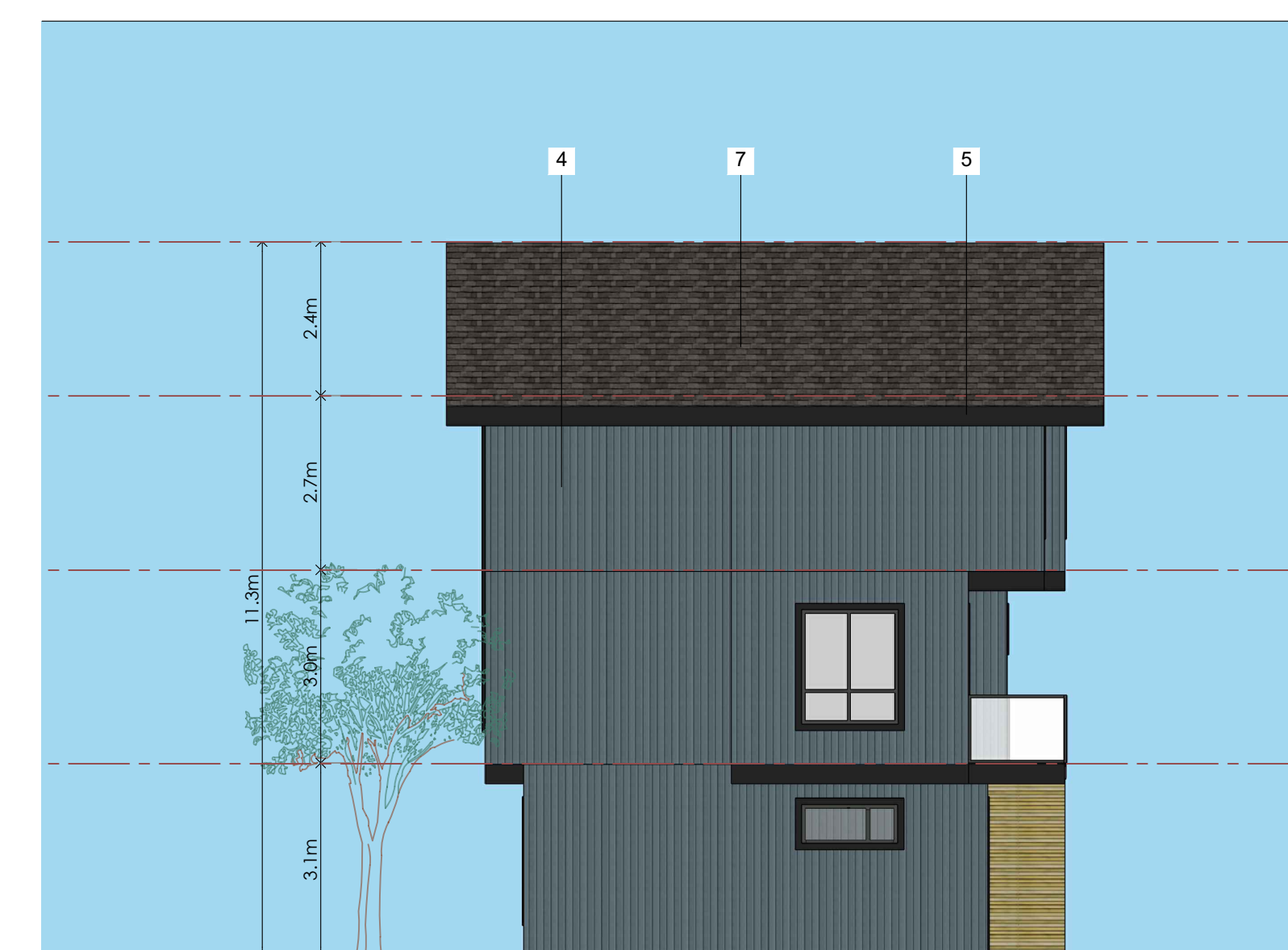

4 SIDE-ELEVATION
Scale: (1/8"=1'-0")

RECEIVED
RA520
2024-DEC-12
Current Planning

Project:
24-004
Yashpal Bal

319 EIGHTH STREET, NANAIMO

Drawing:
BUILDING-09 ELEVATIONS

Project Status:
Preliminary Submission

SUBMISSION

Date (YYYY-MM-DD)	Description
2024-10-28	Enquiry To City

REVISION

No.	Date	Description

All Drawings in this set to be read in conjunction with each other. Any errors or discrepancies to be reported to the Architect before commencing work. Contractors are responsible to ensure that all work is executed to the requirements of the appropriate Building Code Authority. © Copyright Cre 8 Architecture Ltd. All rights reserved.

Scale:
1/8" = 1'-0"

DWG. NO:
A.3.9

MATERIAL LEGEND		
1		HARDIE BOARD AND BATTEN : TO MATCH WITH TRADITIONAL RED.
2		HARDIE BOARD AND BATTEN : TO MATCH WITH NIGHT GRAY.
3		HARDIE BOARD AND BATTEN : TO MATCH WITH ARCTIC WHITE.
4		HARDIE BOARD AND BATTEN : TO MATCH WITH EVENING BLUE.
5		FIBER CEMENT BOARD PANELS (BLACK).
6		DOOR- BLACK OF NIGHT.
7		ASPHALT ROOF SHINGLES.
8		CEDAR SOFFIT.

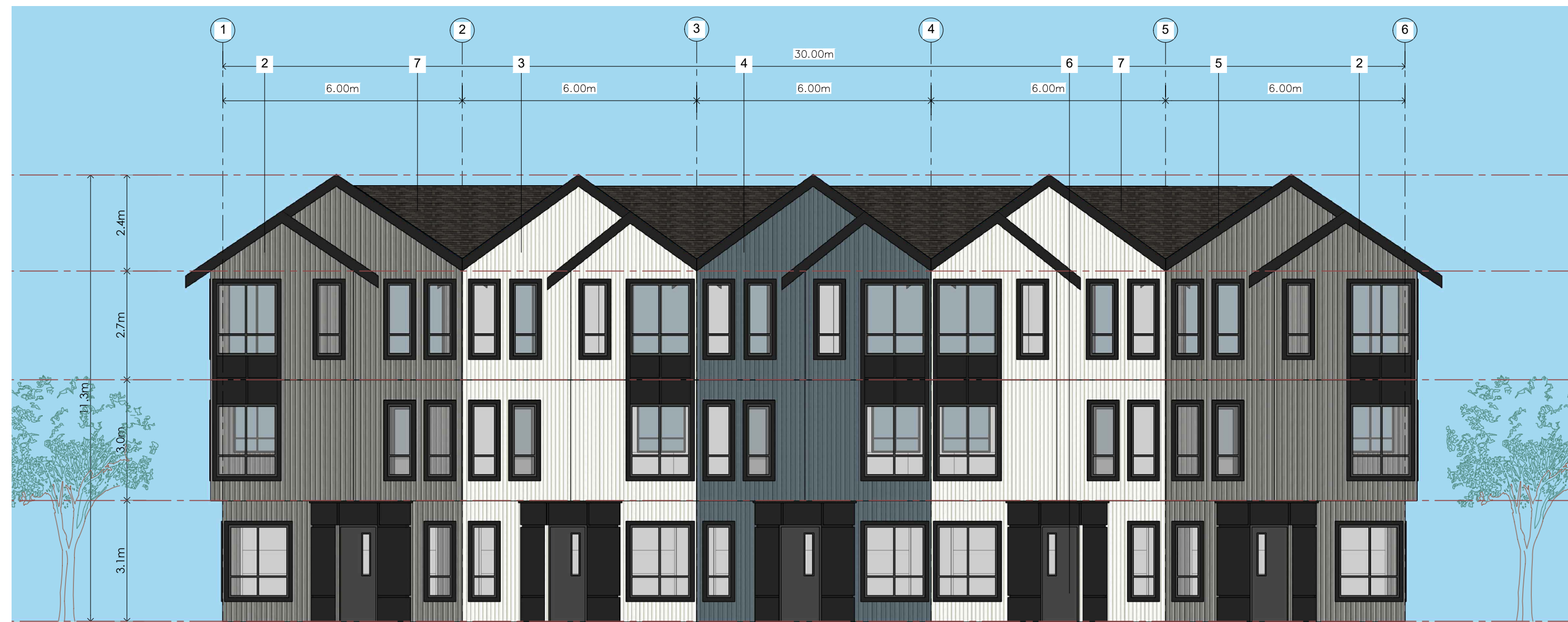

1 FRONT ELEVATION
Scale: (1/8"=1'-0")

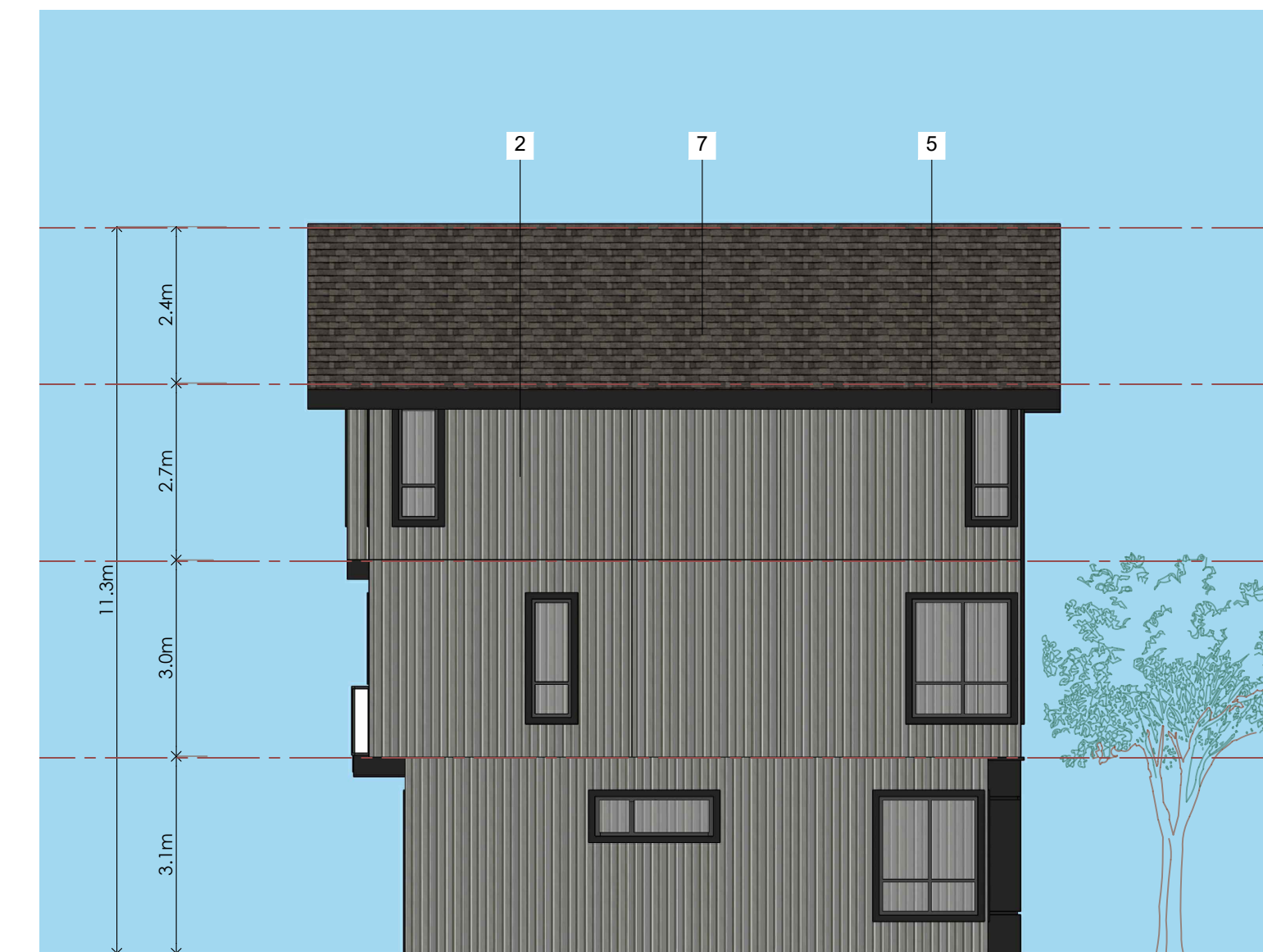

3 SIDE-ELEVATION
Scale: (1/8"=1'-0")



2 REAR ELEVATION
Scale: (1/8"=1'-0")

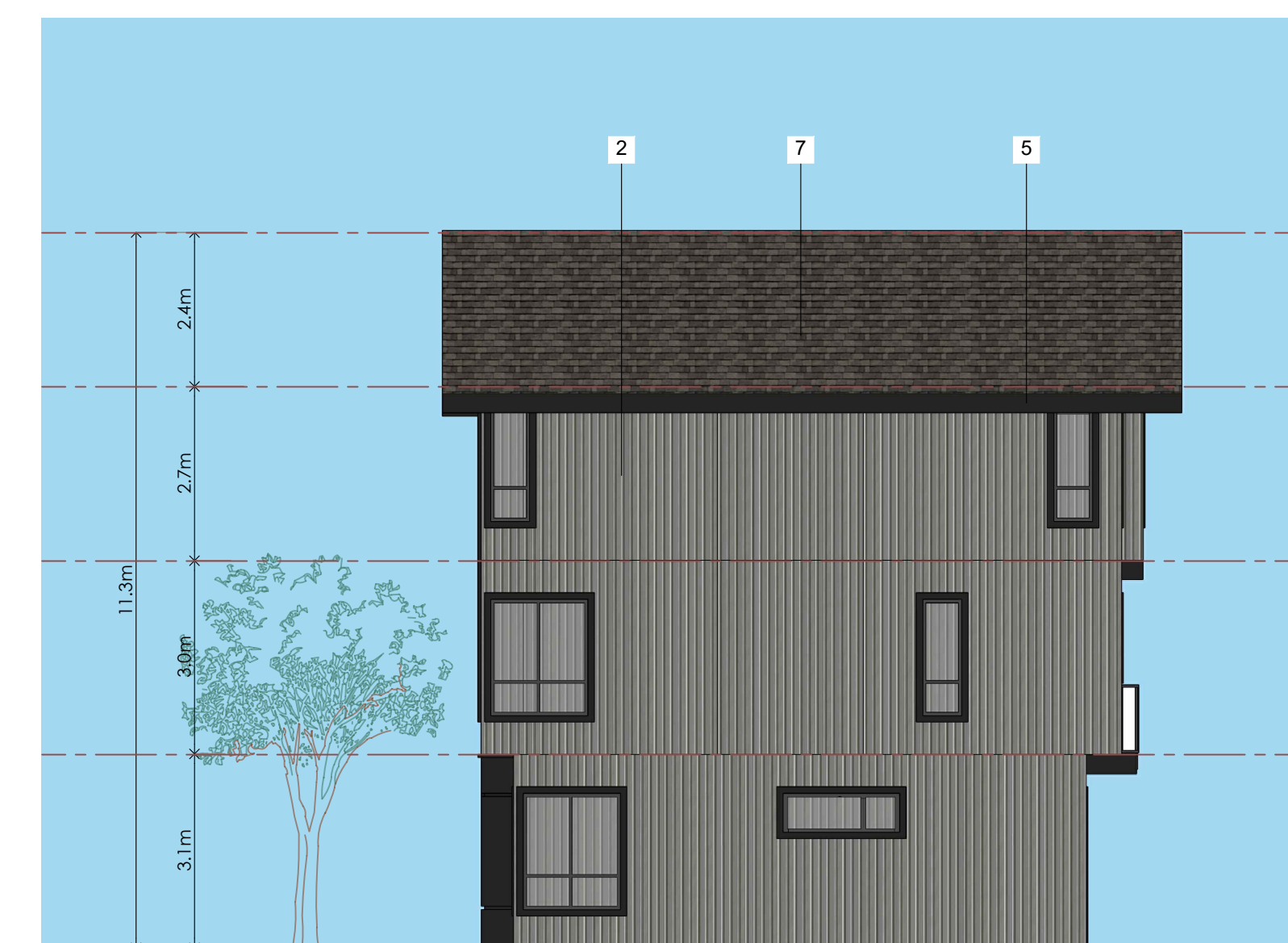

4 SIDE-ELEVATION
Scale: (1/8"=1'-0")

RECEIVED
RA520
2024-DEC-12
Current Planning

Project:
24-004
Yashpal Bal

319 EIGHTH STREET, NANAIMO

Drawing:
BUILDING-10 ELEVATIONS

Project Status:
Preliminary Submission

SUBMISSION

Date (YYYY-MM-DD)	Description
2024-10-28	Enquiry To City







REVISION

No.	Date	Description

All Drawings in this set to be read in conjunction with each other. Any errors or discrepancies to be reported to the Architect before commencing work. Contractors are responsible to ensure that all work is executed to the requirements of the appropriate Building Code Authority.
© Copyright Cre 8 Architecture Ltd. All rights reserved.

Scale:
1/8" = 1'-0"

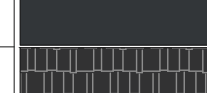
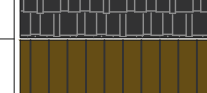
DWG. NO:
A.3.9

MATERIAL LEGEND		
1		HARDIE BOARD AND BATTEN : TO MATCH WITH TRADITIONAL RED.
2		HARDIE BOARD AND BATTEN : TO MATCH WITH NIGHT GRAY.
3		HARDIE BOARD AND BATTEN : TO MATCH WITH ARCTIC WHITE.
4		HARDIE BOARD AND BATTEN : TO MATCH WITH EVENING BLUE.
5		FIBER CEMENT BOARD PANELS (BLACK).
6		DOOR- BLACK OF NIGHT.
7		ASPHALT ROOF SHINGLES.
8		CEDAR SOFFIT.

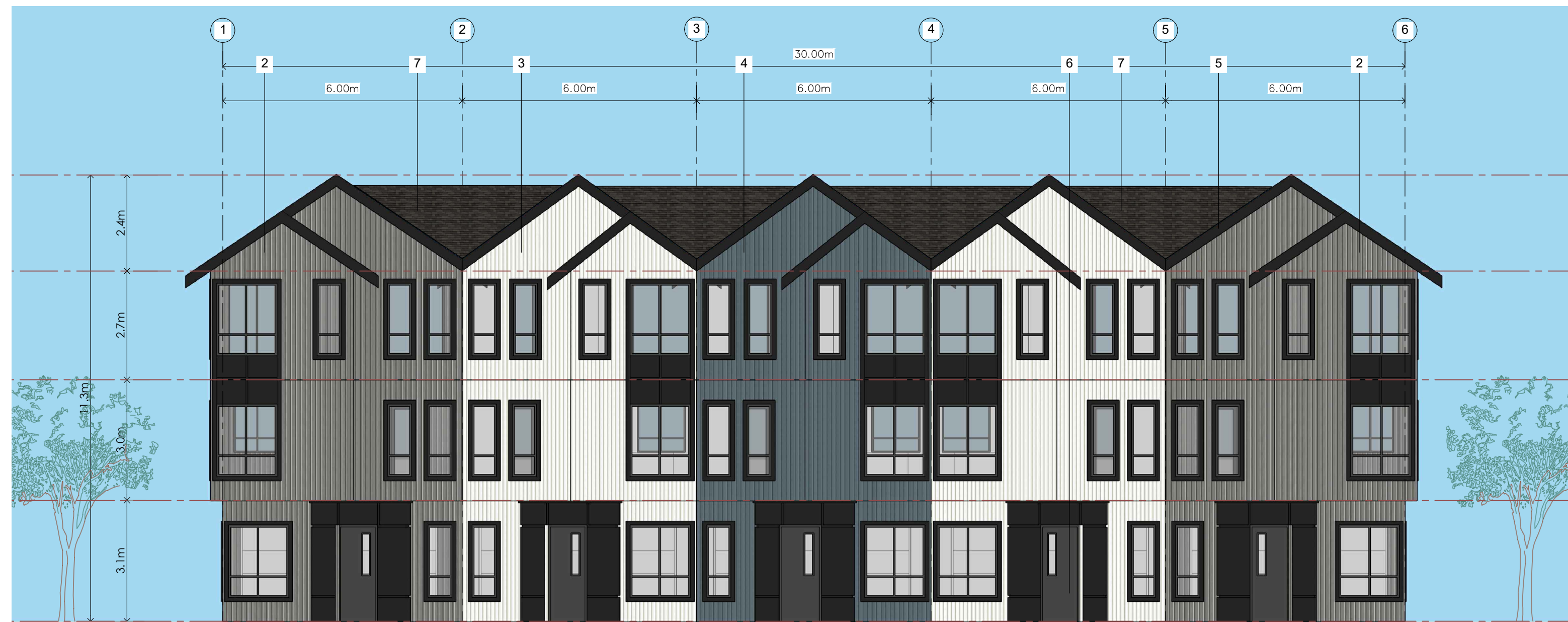

1 FRONT ELEVATION
Scale: (1/8"=1'-0")

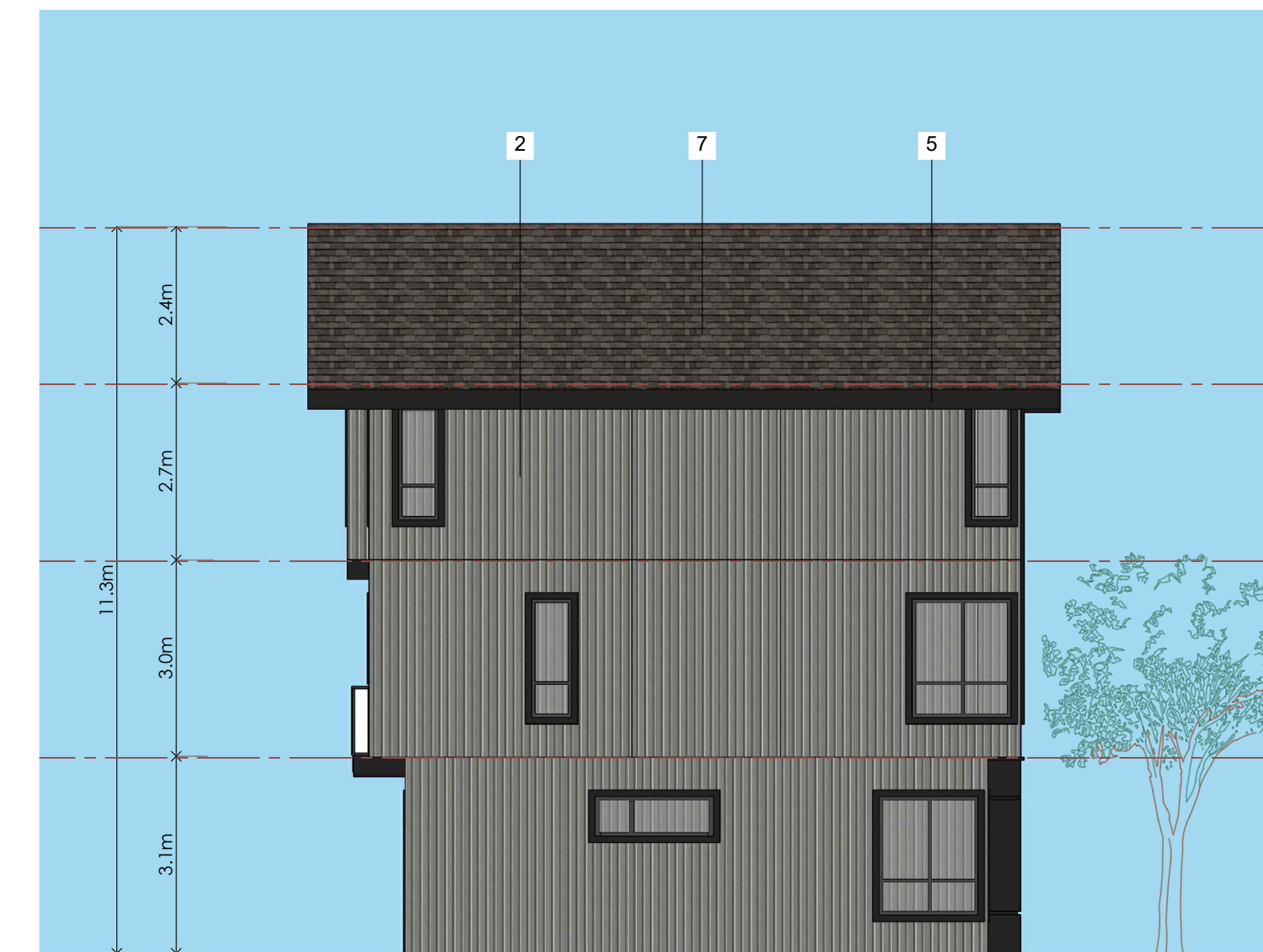

3 SIDE-ELEVATION
Scale: (1/8"=1'-0")



2 REAR ELEVATION
Scale: (1/8"=1'-0")



4 SIDE-ELEVATION
Scale: (1/8"=1'-0")

RECEIVED
RA520
2024-DEC-12
Current Planning

Project:
24-004
Yashpal Bal

319 EIGHTH STREET, NANAIMO

Drawing:
BUILDING-11 ELEVATIONS

Project Status:
Preliminary Submission

SUBMISSION

Date (YYYY-MM-DD)	Description
2024-10-28	Enquiry To City

REVISION

No.	Date	Description

All Drawings in this set to be read in conjunction with each other. Any errors or discrepancies to be reported to the Architect before commencing work. Contractors are responsible to ensure that all work is executed to the requirements of the appropriate Building Code Authority. © Copyright Cre 8 Architecture Ltd. All rights reserved.

Scale:
1/8" = 1'-0"

DWG. NO:
A.3.11

RECEIVED
RA 520
2024-DEC-12
Current Planning

Project:
24-004
Yashpal Bal

319 EIGHTH STREET, NANAIMO







Drawing:
BUILDING-12 ELEVATIONS

Project Status:
Preliminary Submission

SUBMISSION	
Date	Description
2024-10-28	Enquiry To City

REVISION		
No.	Date	Description

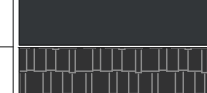
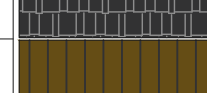
All Drawings in this set to be read in conjunction with each other. Any errors or discrepancies to be reported to the Architect before commencing work. Contractors are responsible to ensure that all work is executed to the requirements of the appropriate Building Code Authority. © Copyright Cre 8 Architecture Ltd. All rights reserved.

MATERIAL LEGEND		
1		HARDIE BOARD AND BATTEN : TO MATCH WITH TRADITIONAL RED.
2		HARDIE BOARD AND BATTEN : TO MATCH WITH NIGHT GRAY.
3		HARDIE BOARD AND BATTEN : TO MATCH WITH ARCTIC WHITE.
4		HARDIE BOARD AND BATTEN : TO MATCH WITH EVENING BLUE.
5		FIBER CEMENT BOARD PANELS (BLACK).
6		DOOR- BLACK OF NIGHT.
7		ASPHALT ROOF SHINGLES.
8		CEDAR SOFFIT.

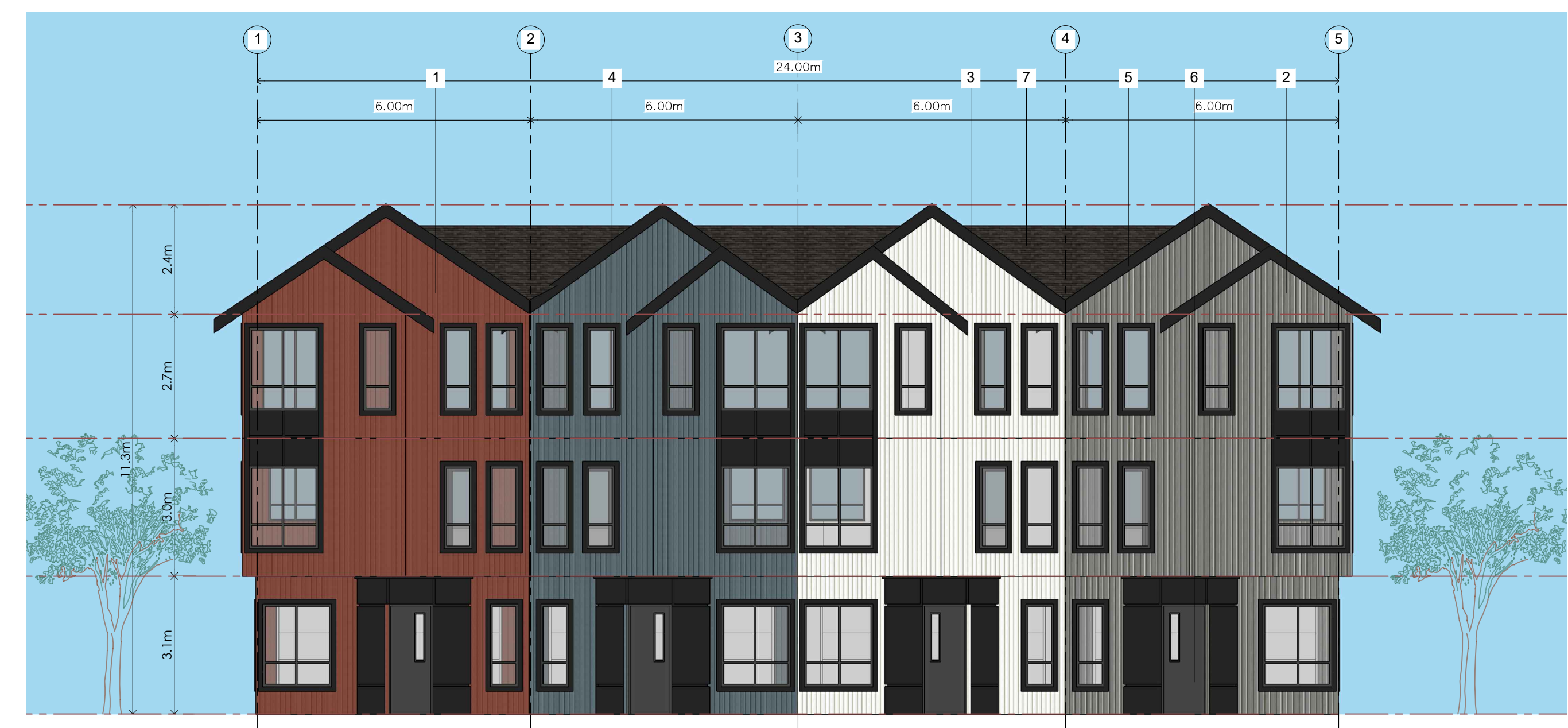

1 FRONT ELEVATION
Scale: (1/8"=1'-0")

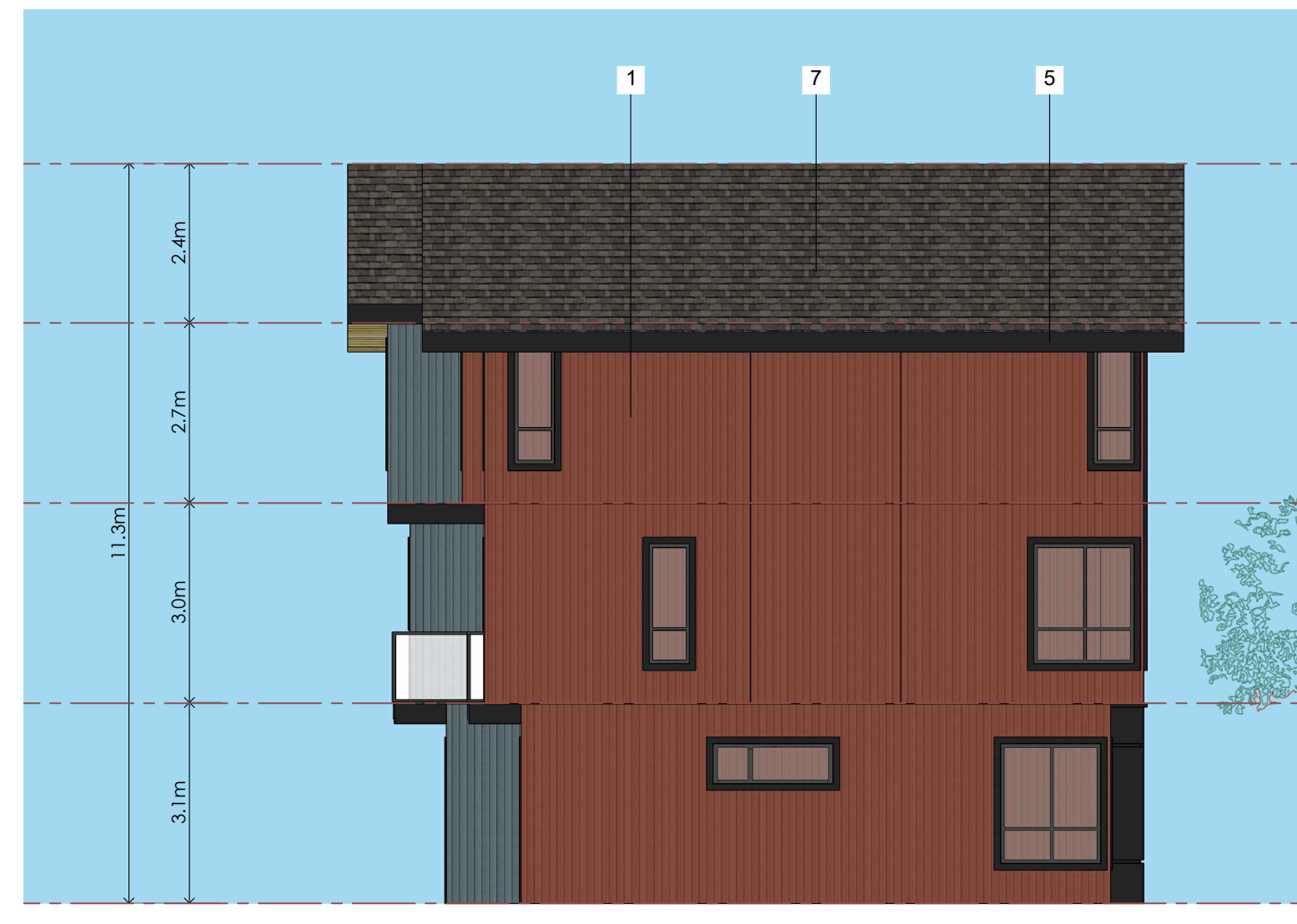

3 SIDE-ELEVATION
Scale: (1/8"=1'-0")



2 REAR ELEVATION
Scale: (1/8"=1'-0")



4 SIDE-ELEVATION
Scale: (1/8"=1'-0")

MATERIAL LEGEND		
1		HARDIE BOARD AND BATTEN : TO MATCH WITH TRADITIONAL RED.
2		HARDIE BOARD AND BATTEN : TO MATCH WITH NIGHT GRAY.
3		HARDIE BOARD AND BATTEN : TO MATCH WITH ARCTIC WHITE.
4		HARDIE BOARD AND BATTEN : TO MATCH WITH EVENING BLUE.
5		FIBER CEMENT BOARD PANELS (BLACK).
6		DOOR- BLACK OF NIGHT.
7		ASPHALT ROOF SHINGLES.
8		CEDAR SOFFIT.



1 FRONT ELEVATION
Scale: (1/8"=1'-0")

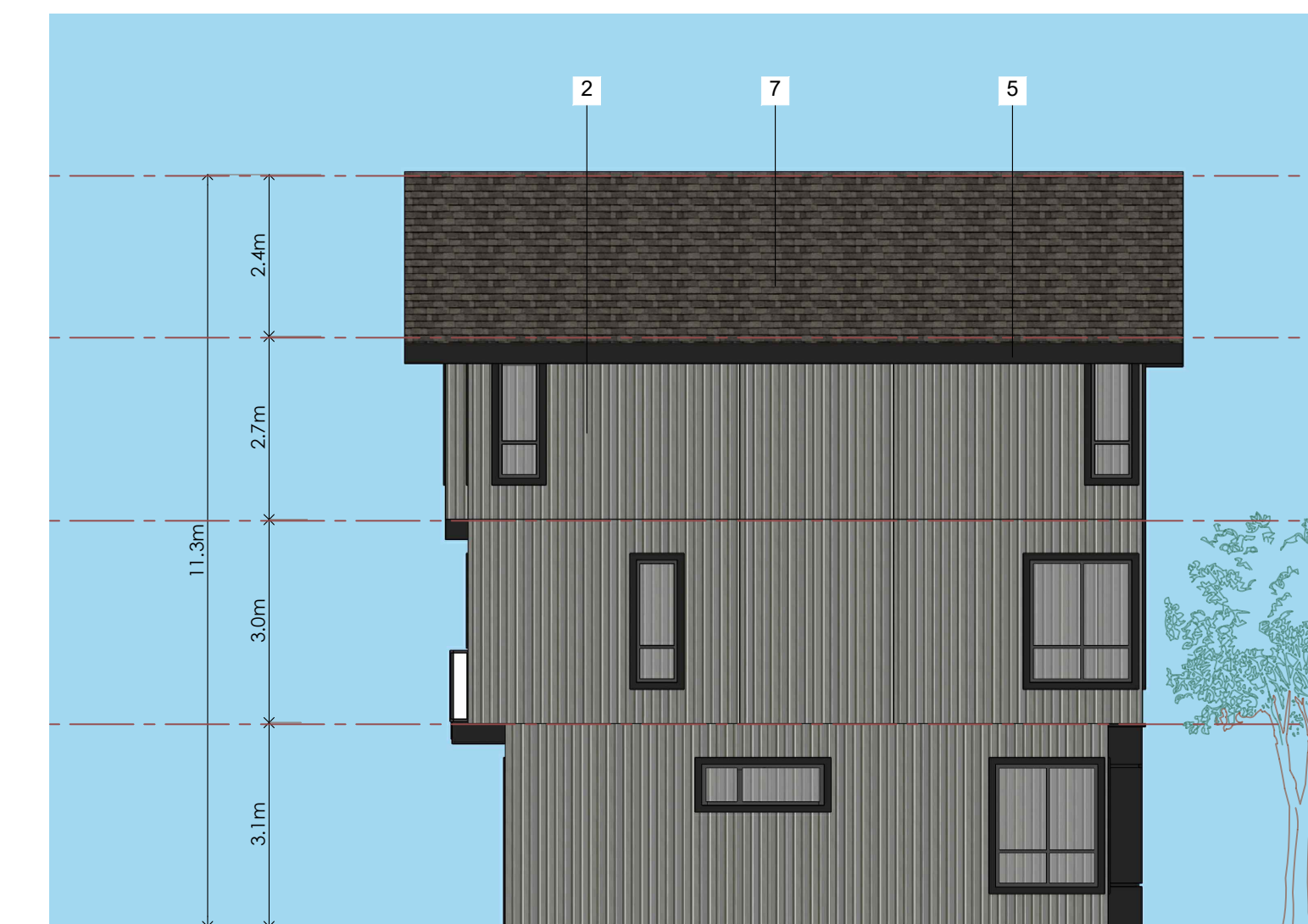

3 SIDE-ELEVATION
Scale: (1/8"=1'-0")



2 REAR ELEVATION
Scale: (1/8"=1'-0")

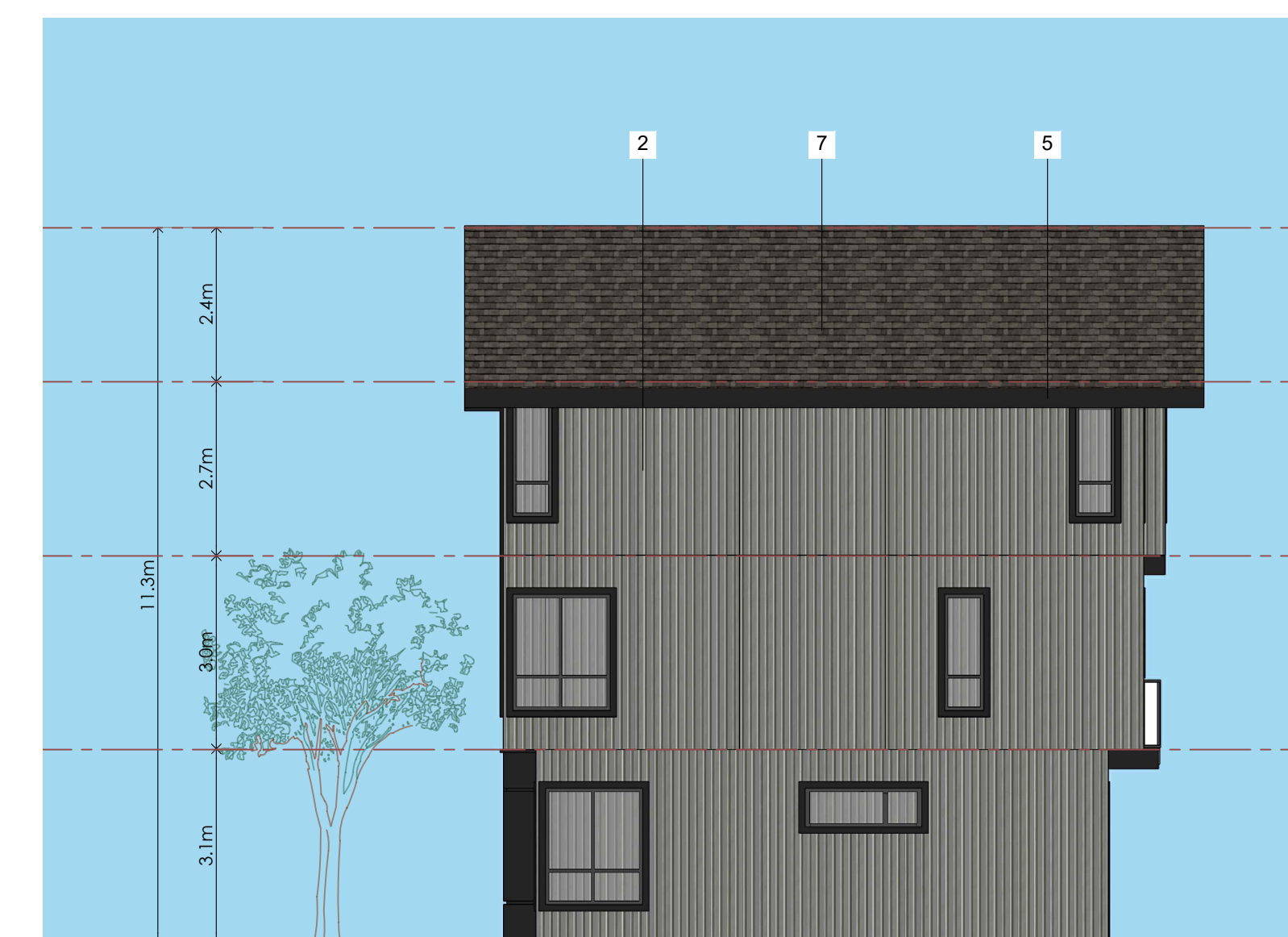

4 SIDE-ELEVATION
Scale: (1/8"=1'-0")

RECEIVED
RA520
2024-DEC-12
Current Planning

Project:
24-004
Yashpal Bal

319 EIGHTH STREET, NANAIMO

Drawing:
BUILDING-13 ELEVATIONS

Project Status:
Preliminary Submission

SUBMISSION	
Date	Description
2024-10-28	Enquiry To City

REVISION		
No.	Date	Description

All Drawings in this set to be read in conjunction with each other. Any errors or discrepancies to be reported to the Architect before commencing work. Contractors are responsible to ensure that all work is executed to the requirements of the appropriate Building Code Authority. © Copyright Cre 8 Architecture Ltd. All rights reserved.

Scale:
1/8" = 1'-0"

DWG. NO:
A.3.13